COSHOCTON DAILY AGE

VOL. 9. No. 241. COSHOCTON, OHIO, SATURDAY, JUNE 16, 1906.

HOUSE WANTS LOCK CANAL

Overwhelming Vote In Favor of This Type of Waterway.

STAND MADE AGAINST DELAY

Congressman Burton of Ohio Indicates by Charts the Difference Between a Sea Level and Lock Canal — Point Made Against the Amendment Is Ruled Out.

Washington, June 16.—By a vote of 36 to 36 the house, at the end of a two-hours' debate on the appropriations for the Panama canal, decided that the canal should be of a lock type. After listening to the speech of Mr. Burton of Ohio in favor of the lock canal and consuming an hour in the discussion of the amendment defining the type as presented by Mr. Littauer of New York, the house, in committee of the whole, expressed its opinion in favor of a lock.

By a decisive vote the house refused to sanction the purchase of materials in the markets of the world for the Panama canal, the general position of the Republicans being that as the canal was to be built by American taxes the American workingman and the American manufacturer should have the advantage.

Mr. Burton of Ohio had given notice that when the item in the sundry civil bill was reached appropriating upwards of $25,000,000, he would ask for an hour in which to present his views on the lock level type of Panama canal. He prefaced his remarks by stating that in the so-called Spooner law, authorizing the expenditure of $135,000,000 for the Panama canal and giving the president the right to inaugurate this movement and carry it to a successful conclusion, the type was left with the president with certain specifications and limitations. He said that lately there had been a strong agitation for a sea-level canal, and he believed that the time had come when the question of type should be settled and the matter removed from debate. "It is not fair to the president, and to the executive officers of the government who have this great enterprise in charge, to say to them, 'proceed with the canal, with all the speed you may,' and with another breath to say that 'we have not yet made up our minds what kind of a canal you shall build.' It is unjust to the subordinates who have gone to the isthmus to give the best years of their lives and their best efforts to hamper and embarrass them by failing to decide this question."

Taking his position in front of the maps, he called attention to the vital difference between the two types, and remarked that when the topography is understood, it would be the very strongest argument for the lock-level canal. He said 34 of the ablest engineers of the world were for the lock-level type, and he believed their judgment should be accepted.

Mr. Bartlett of Georgia made a point against the amendment of Mr. Littauer. He insisted that the amendment was clearly new legislation and argued the question from that premise. The chair, Mr. Watson of Indiana, held the amendment was in order, and cries of "vote," "vote," were heard. Without further discussion the Littauer amendment was adopted.

Wade Got Away.

Jack Wade whom Humane Officer Jackson was looking for Thursday and Friday has left the city but it is probable that he will be back soon. As was noted in Friday's Age, Jack came to the city and threatened to again kidnap his little daughter so Mrs. Wade immediately swore out a warrant on a non-support charge. Wade got wind of the fact that the officer was looking for him and got out of the city on the south-bound Wheeling Thursday night bound for Zanesville.

Bought a Motor Cycle.

Word comes from Wooster that Judge Eason has purchased a motor bicycle and will soon be flying over the country at a rapid rate.

OHIO MEN LAND FAT CONSULAR JOBS

Washington, June 16. — The president sent to the senate many nominations for positions in the diplomatic service, including these Ohioans: Frank R. Mowers, to be consul general at Adis Ababa, Abyssinia; Samuel M. Taylor, to be consul general at Callao, Peru; Henry S. Culver, to be consul at Cork, Ireland; E. H. Dennison, to be consul at Dombay, India; William T. Foo, to be consul at Bremen, Germany; R. N. Gunsaulus, to be consul at Rimouski, Quebec, Canada; Alex Heingartner, to be consul at Riga, Russia.

Express Messenger Fell Off No. 8 Last Night Wrestling With a Barrel

When train No. 8 rolled into the Coshocton station Friday night the trainmen were greatly exercised over the fact that Express Messenger Albert Bitler had mysteriously disappeared. He was first missed at Trinway when it was found that no one was on the train to take off the express. Points along the line were at once notified, and when the train arrived here the trainmen were under the apprehension that foul play had been practiced and that possibly a robbery had been committed.

The Age learned Saturday morning, however, that Bitler had been hurled from the train west of Newark while the speed was more than 40 miles an hour.

Mr. Bitler, arranging the freight in his car, had hold of a barrel which he thought was filled with beans, but which proved to be a barrel of pork. The energy he exerted on the barrel caused him to lose his hold and as the train gave a lurch, he went flying through the open car door, landing on the side of the track. He lay unconscious for some time, but later came too and was able to roll himself further away from the rails.

A passenger train passed him, but he was not noticed until later in the night, when the crew of a freight train discovered him helpless at the side of the track and he was taken to Columbus and placed in the Protestant hospital where he is suffering from internal injuries.

Mr. Bitler lives on Twentieth street, Columbus, near the railroad yards.

RAILROAD IS BROUGHT INTO CANAL IMPRV'NT

Meeting of Engineers to Be Held Here Next Week

There was an important conference at the office of W. A. Himebaugh Friday afternoon between Mr. Himebaugh, his engineers Messrs. Schott and Knight of Chicago, State Engineer Perkins and Assistant State Engineer Hanlon, and Supt. Geidel of the Ohio canal, with reference to the new dam to be constructed up the Walhonding for which Mr. Himebaugh has a lease and other canal improvements necessary to the construction of the big new turbine power plant Mr. Himebaugh will erect at Roscoe.

Important decisions were reached concerning the dam but it is not yet definitely decided whether the dam will be of concrete or concrete reinforced by steel. Other matters were also discussed.

It is learned that the T. W. V. & O. railroad is concerned in the improvement as their right of way runs along the canal bank. There is a conference set with their engineers in this city next Friday afternoon. The preliminary work is in excellent shape and everything will be ready to go ahead with a big force of men just as the contracts are let the middle of July.

DUN FINDS BUSINESS IS ALL PROSPEROUS

New York, June 16.—R. G. Dun & Company's weekly review of trade says: Confidence in the future is so strong that there is evident reluctance to assume seasonably quiet conditions. This attitude is most pronounced in the industrial world, preparations for fall and winter distribution being on an unprecedented scale, and several leading producers announce that the customary summer shutdown will be entirely omitted or curtailed to the extent necessitated by repairs. The heavy movement of merchandise is attested by an increase in railway earnings thus far reported for June of 11.8 per cent over the corresponding period of 1905. All classes of farm staples except cotton were exported more freely in May than in the same month last year. There is no diminution in the activity of steel mills and iron furnaces, and the consumption keeps pace with production, and new business holds the date remote at which shipments can be made in most departments.

Buying Wool.

John Lorenz & Sons are taking in wool in the Hood's building on Second street. The Lorenzes are buying up a large amount of wool in spite of the unsettled condition of the prices this season.

ANTI-SALOON WANTS A COUNTY LAW

Cleveland, O., June 16.—"At the next session of the Ohio legislature the Anti Saloon league will conduct a vigorous campaign for the passage of a county local option law," said A. J. Williamson, superintendent of the northern district of Ohio, Anti-Saloon league. "There seems to be an overwhelming sentiment throughout the rural counties of the state for a county option law, and in this campaign I believe we will have the smaller counties lined up solidly behind us. Of course we expect to have serious opposition in those counties in which the large cities are situated. In order to do away with this opposition, a clause may be put in the bill when drafted saving the cities of certain population from the operation of the law."

VACATION TIME—HOW CAN A MAN WORK?

—Steele in Chicago Tribune.

COSHOCTON YOUNG MAN ON EPWORTH PROGRAM

Everett Preston to Speak At Dennison Convention.

The Seventeenth annual convention of the Epworth League of the Uhrichsville district of the M. E. church will be held at Dennison next week, June 21 and 22, and will be attended by Misses Grace Norris and Jennie Huston of Grace M. E. church, as delegates, and Mr. Everett M. Preston. The program is an interesting one and is as follows:

First Day—Evening Session

7:30 Praise service, Rev. O. D. Mc Keever
Anthem Dennison League
The Devotional Hour, Miss Margaret Hoffman
Music, Dennison League
The Young Man and Social Purity, Mr. Everett Preston
The Young Woman and Social Purity, Rev. C. C. Eyster
Music, Dennison League.
Appointment of committees.
Pillow Thoughts, Rev. C. B. Henthorne, D. D.
Adjournment.

Second Day—Morning Session.

6:00, "Morning Watch," Rev. Edwin Kirby.

Forenoon Session.

8:30, Gladsome Service, Rev. C. M. Porter
Music, Uhrichsville Boy Choir
Reports and business.
Solo, Miss Carrie Dennis
The Epworthian in Prayer, Mr. John C. Spring
The Epworthian in Bible Study, Miss Eva Semple
Solo, Miss Kinsey
The Epworthian in Personal Work, Mr. I. K. Patin
Music, Wood League Quartet.
Adjournment.

Afternon Session.

1:30, Bible Reading, Rev. Strothard
Solo, Mr. E. B. Van Kirk
Common Sense in Epworth League Work, Miss Estella Neighbor.
Music, Cadiz Quartet
If I Were a Pastor What I Would Do in League Work, Mr. W. V. Moody
Solo, Miss Kinsey
If I Were a Layman What I Would Do in League Work, Rev. Edward Roberts
Music, Flushing League Quartet.
Solo, Mrs. Cowen
Installation of Officers, Bishop Cranston
Adjournment

Evening Session.

7:30, Music, Dennison League.
"Scripture Promises."—A Devotional Service, Rev. W. B. King, D. D.
Anthem, Dennison League
Address, Bishop Earl Cranston
Adjournment.

In a Wreck.

Rev. D. J. Dunne arrived last Saturday after a short but pleasant trip to New York City. While in the wreck of the Pennsylvania train at Jersey City, he fortunately escaped uninjured.—Dresden Transcript.

ONLY WOMAN PAINTER IN BUCKEYE STATE

Fredericktown, O., June 16—This little village boasts of the only woman painter in the state. Not a painter in the usual sense in which the term is used, but one who paints buildings and barns. She is Miss Martha Jones, the daughter of a well known farmer living on the outskirts of this village.

A short time ago Miss Jones started to paint several outbuildings and her work proved so satisfactory that finally she made a start on the homestead. This was properly and very nicely done. Every building on the Jones property has received a coat of paint from the hand of Miss Jones and within a day or two the barn, the last building on the premises, will be finished, thus completing her work.

AUSTRIAN WAS BURIED TODAY

The remains of George Domjanisch, the Austrian killed on the railroad were intered at South Lawn cemetery Saturday morning.

Before the man died he gave Undertaker Wolfe, the address of a bank in Pittsburg and stated in his broken language that he had some money some where and that after his funeral expenses were paid, the remainder of his savings be sent to his wife in Austria.

The bank was notified by Mr. Wolfe and he received a letter Saturday morning stating that the name was never on their books but that they would advertise the fact of the death in a Pittsburg Slavish paper and probably some of the unfortunate man's friends could be reached and some clue secured that would locate the man's savings during the three years he has been in this country.

BIG CHANGE IN BANKING LAW

Washington, June 16.—The bill amending the national banking law with the senate amendments was concurred in by the house by a vote of 125 to 70, after a sharp fight to postpone action. By the terms of the senate amendment a national bank may loan to a single borrower a sum not in excess of 30 per cent of its capital stock provided that the surplus of the bank is equal to at least twice its capital stock.

CLOTHES BURNED IN AN EARLY MORNING FIRE

Blaze Almost Destroys Laundry And Electric Theatre.

Only the great work of the volunteer fire department saved the city from a disasterous blaze at an early hour Saturday morning.

As it was, three buildings, the Electric theatre, City Steam Laundry and the Pope property which is being remodeled into a restaurant for Sheppard and Mathews, were damaged by the fire.

How the fire started is a mystery. At about three o'clock, Mrs. Sadie Stevenson who lives with her family in the second floor of the Pope building, was awakened by the crackling of flames. She rushed to the window next to the laundry and saw that the rear end of the building was ablaze. The lady immediately rushed to the street to give the alarm. She ran all the way to the Panhandle railroad and there she met a gentleman who went to the Star hotel and turned in the alarm.

By the time the firemen got to the scene, the fire had communicated to the theatre in the rear of the laundry and also to the Pope building next door. All three buildings are of wood and burned like tinder. The water was turned on however and in a short time the flames were under control.

Tyler & Maxwell, the laundry people sustain the heaviest loss. A large amount of washing was in the dry house which was totally consumed. There is also considerable loss on account of destroyed tools and machinery, only partly insured.

The Electric theatre building was badly burned but carpenters went to work Saturday morning and the place of amusement will be open as usual at eight o'clock tonight.

The Pope building was the last to catch fire and was but slightly burned.

Both the laundry building and theatre are fully insured.

GLASS PAY IS $21000, BIGGEST IN ITS HISTORY

The largest sum ever paid out at any one pay roll for a Coshocton manufacturing concern was paid Saturday by the Commercial National bank for the Coshocton Glass company. It amounted to $21,000. The bank paid out $5,000 more for the Pope-Gosser Pottery, the Boston Piano and Organ Co. and the Spellacy-Raiff Co.

The Coshocton National bank paid out $6,500 Saturday for the H. D. Beach Co., the Vail Co., the Coshocton Brick Co., and the Lafayette Stamping and Enameling Co.

Brink Let Go.

George Brink, the lad who was arrested Friday on a charge of entering the Rice saloon on the corner of Main and Walnut streets and stealing a revolver, whiskey and cigars, was given a hearing Friday afternoon before Mayor Smith. As stated in Friday's Age, the lad confessed to the crime but on account of his age and the fact that he is about the only support of a widowed mother, the boy was given a chance to do better by the mayor and released on his good behavior

EARTHQUAKE IS AGAIN SHAKING FRISCO

San Francisco, June 16.—Two distinct earthquake shocks in rapid succession were felt in this city and Oakland at 9:40. The movement seemed to be from west to east and was several seconds in duration. No damage was done. Two slight shocks were experienced at 11:35 p. m.

BOMB AND [illegible] USED BY MOBS

Wild Disorder Again Breaks Out at Bialystok, Russia.

POLICE STATION ATTACKED

Crowds Fire on Officials and the Troops Reply With Deadly Effect. Lower House of Parliament Institutes an Inquiry — Late Dispatches From the Scene of the Trouble.

St. Petersburg, June 16.—The lower house of the Russian parliament read the government a lesson on promptness of investigation of the Bialystok outbreak, a committee of three having been named. The committee departed for Bialystok in the hope that the presence of representatives of the parliament will check the disorders and have a salutary effect on reactionary officials if the charges are true that they are inspiring excesses.

The first evidence to be submitted to the commission will be copies of proclamations which, it is asserted, were distributed in the streets of Bialystok the last 10 days under the eyes of the police calling on the population to rise against the Jews and intellectuals.

Disorders have broken out at Bialystok with even greater fury than characterized Thursday's riots. No dispatches have been received direct from Bialystok, where the telegraph office is closed, but semi-official messages from Grodno and Minsk report that the excesses were started again by the throwing of several bombs. The crowds, according to these dispatches, then opened fire on the police station, to which the troops replied, and there was a constant interchange of shots between Jews in their houses and soldiers in the streets. A mob of peasants armed with clubs, scythes, etc., who had found their way into the city, was participating in the rioting. A dispatch from Minsk states that the authorities had been fully forewarned of the possibility of trouble, and had recalled a battalion of infantry and several squadrons of cavalry from their summer camp to strengthen the garrison, but without overawing the fomenters of trouble.

FOOLISH GIRL STARTS REPORT OF HER DEATH

A story was circulated Friday evening that a certain young lady had committed suicide by taking carbolic acid. The girl has been receiving the attentions of a young man in this city, and to frighten him, she and a friend started the story. In an interview with an Age reporter Saturday morning, the girl thought it was quite a joke, and was not alarmed in the least, that her friends should think she had committeed so rash an act.

STRAWBERRIES SOLD FIVE QTS FOR 25 CTS

Fifty-four spaces were occupied at the public market Saturday morning There were plenty of strawberries and the price has dropped to four and five quarts for a quarter. Cherries sold at thirty cents per gallon. Eggs brought fifteen cents and butter 16 and 17 cents. Fresh vegetables of all kinds were plentiful.

MOTOR CAR HIS A CROWDED TROLLEY

Louisville, June 16. — Mrs. L. M. Brown and her daughter May of Chicago were seriously injured, and 25 other persons bruised in a collision between a huge touring automobile and a streetcar. The automobile, carrying 30 persons, left Seelbach's hotel about an hour before the accident and was on its return trip. The automobile tried to cross the track in front of the car when it was struck fairly in the center and overturned, all the occupants being thrown out. The fact that the car was ascending a hill at the time probably prevented more serious results. Mrs. and Miss Brown were taken to St. Anthony's hospital.

NEWSPAPER ARCHIVE®
NEWSPAPER ARCHIVE®

A Convenience

A checking-account with a bank is a great convenience; not only to the business and professional man, but to the farmer as well. More people would keep such accounts if they knew just how to go about it. We gladly assist those who need help in getting started.

Coshocton National Bank

M. Q. BAKER, President.
THAD. L. MONTGOMERY, Cashier. M. B. SMITH, Asst. Cashier.

Funeral at Mt. Zion.

The funeral of the late Mrs. Adam Potter, who died Thursday of catarrh of the stomach, was held at the family residence at 8 o'clock Saturday morning, the Rev. Dr. Wells officiating. Interment was made at Mt. Zion cemetery. Mrs. Potter is survived by eight children: Mrs. Howard Brown, Mrs. Els Corder, Mrs. Chas. Bucey, Mrs. Willis Wolf, Miss Sallie and Messrs. Charles, John and Tom Potter.

AN ORDINANCE.

An ordinance to issue bonds for the purpose of improving Sixth street from the north line of Walnut street to a point 30 feet north of the south line of Oak Ridge Cemtery and Seventh street from the north line of Walnut street to the south line of Chestnut street and Walnut street from the east line of the right-of-way of The Wheeling & Lake Erie railroad company to the west curb line of Sixteenth street, Coshocton, Ohio, by paving the same with hard burnt paving brick or Trinidid Pitch Lake Sheet Asphalt.

Be it ordained by the Council of the City of Coshocton, State of Ohio, two-thirds of all the members elected thereto concurring:

Sec. 1. That it is deemed necessary by the Council of the City of Coshocton, Ohio, to issue and sell the bonds of said city in the sum of twenty-six thousand five hundred dollars, for the purpose of improving Sixth street from the north line of Walnut street to a point thirty (30) feet north of the south line of Oak Ridge cemtery and Seventh street from the north line of Walnut street to the south line of Chestnut street and Walnut street from the east line of the right of way of the Wheeling & Lake Erie Railroad company to the west curb line of Sixteenth street, Coshocton, Ohio, by paying the same with hard urnt paving brick or Trinidad Pitch Lake Sheet Asphalt.

Sec. 2. That the bonds of said city be issued in the sum of twenty-six thousand five hundred dollars for the aforesaid purpose; each of said bonds to be in the denomination of $2650 and numbered consecutively from one to ten and all made payable on the first day of September of each year and bearing interest at the rate of 4 1-2 per cent per annum, payable semi-annually, evidenced by coupons attached thereto; said bonds shall be dated September 1, 1906 and shall run for the period of ten years from said date and said bonds shall be payable at the City Treasurer's office in the City of Coshocton, State of Ohio.

Sec. 3. Said bonds shall express upon their face the purpose for which they are issued and that they are issued in pursuance of this ordinance. They shall be prepared, issued and delivered under the direction of the finance committee of Council and the City Auditor and shall be signed by the mayor of said city and by the city auditor and sealed with the corporate seal of said city; and the interest coupons attached to said bonds shall be executed by the city auditor with his signature printed or lithographed thereon.

Sec. 4. Said bonds shall be first offered at par and accrued interest to the trustees of the sinking fund in their official capacity, and if the sinking fund trustees refuse to take any or all of said bonds at part and interest, then said bonds not so taken shall be advertised for public sale and sold in the manner provided by law, but not for less than their par value and accrued interest.

Sec. 5. The proceeds from the sale of said bonds, except the premiums and accrued interest thereon, shall be placed in the city treasury to the credit of the Public Service Fund and shall be disbursed upon proper vouchers for the purpose of improving Sixth street from the north line of Walnut street to a point 30 feet north of the south line of Oak Ridge cemetery, and Seventh street from the north line of Walnut street to the south line of Chestnut street, and Walnut street from the east line of the right of way of the Wheeling & Lake Erie railroad company to the west curb line of Sixteenth street, Coshocton, Ohio, by paving the same with hard burnt paving brick or Trinidad Pitch Lake Sheet Asphalt, and for no other purpose; and the premiums and accrued interest received from such sale shall be transferred to the trustees of the sinking fund to be applied by them in the manner provided by law.

Sec. 6. This ordinance shall take effect and be in force from and after the earliest period allowed by law.

S. H. Stacy, Pres. of Council.
Attest: Frank E Karr, Clerk.
Approved this 12th day of June, 1906.
W. A. Smith, Mayor of City of Coshocton, Ohio.
June 16 and 23 2-t

BABE DIES IN STRANGE PLACE

Child Taken Ill On Train Died At Hotel Last Evening

The six-month's old child of Mrs. Ewing Graham, of Pittsburg, which was taken from east-bound No. 6 Friday afternoon in a dying condition, passed away at the Star hotel at six o'clock last evening and the remains were taken to Pittsburg on No. 20.

The child was unconscious when it was taken from the train and the physicians called in attendance soon found that its chances for recovery were exceedingly small. The heart-broken mother and a nurse accompanying the child cared for it tenderly and the physicians did all that medical skill could do for the little one but it passed away during the early evening.

Undertaker Matthews placed the body in a handsome little casket and shipped it to Pittsburg on No. 20.

Have you been betrayed by promises of quacks, swallowed pills and bottled medicine without results except a damaged stomach. To those we offer Hollister's Rocky Mountain Tea. 35 cents.
C. E. Anderson

Ice Dealers Indicted.

Columbus, O., June 16.—Five Columbus ice companies and six persons connected with them are believed to have been indicted by the Franklin county grand jury for participation in an alleged trust to maintain prices. The grand jury, under the Valentine law and other statutes, returned a joint indictment covering the five companies and the six individuals, and in addition returned true bills against 12 other persons. The names of none were disclosed, nor will they be until a caplas is served in each case.

Doctored for Years

And I did not get any better, says Mrs. Sarah Bailey, 828 Spring St., Zanesville, Ohio. I suffered constantly for years from bloating, short of breath, dropsy and chronic diarrhea, I had no appetite, was dull and miserable and became so bad that I could not walk a square, I tried many doctors and remedies but got no relief and gave up hope of ever being cured. As a last resort I tried **Dr. Jackson's Digestive and Liver Powders.** They helped me at once I began to eat better, sleep better and gain strength and was soon able to walk anywhere and now I am well and have good health.

Our powders cured her because they contained the ingredients to supply what was lacking in her weak stomach and digestive organs to digest the food and prevent it from fermenting. They converted the food into good, rich, red blood and built up the entire system. Being in powder form they dissolved in her weak stomach where pills, capsules and tablets failed. Costs less than a penny a dose and are sold by all druggists, 50 cents and $1.00. For free medical advice address A. L. Jackson, M. D., President of

The Jackson Medicine Co,
ZANESVILLE, OHIO.

BICYCLES

REPAIRED

—Also—

Lawn Mowers, Automobiles, and Machinery of All Kinds.

We carry Automobile Sundries, Oils, and Gasoline. Any broken parts of Bicycles quickly replaced. :: :: :: ::

W. M. Knoff
Main St, near 6th.

Catarrh

Whether it is of the nose, throat, stomach, bowels, or more delicate organs, catarrh is always debilitating and should never fail of attention.

It is a discharge from the mucous membrane when kept in a state of inflammation by an impure, commonly scrofulous, condition of the blood.

Hood's Sarsaparilla

Cures all forms of catarrh, radically and permanently—it removes the cause and overcomes all the effects. Get Hood's.

Fatally Stabbed.

Marion, O., June 16.—At Martel, this county, L. C. Reece, 65, stabbed J. W. Kline, 60, in the stomach, inflicting a probably fatal wound. Reece is employed as a section foreman on the Erie and, coming home, it is alleged, found Kline with his wife. Reece was arrested.

CUT TO THE QUICK.

Walter Wellman and the remaining members of his Arctic expedition left Paris for Tromsoe, Norway.

W. S. Unbarger, a well known live stock commission man and politician, committed suicide at Kansas City, Mo.

A monument to Confederate soldiers who died at Madison, Wis., as prisoners of war in 1862, was unveiled by the Grand Army.

Six members of the Atchison, Topeka & Santa Fe railway fire department were severely burned by the explosion of a steel tank of oil in the freight yards at Topeka, Kan.

Fred Tendam, an American, described as a director of medicine, was arrested at London, England, on the charge of stealing $9,000 worth of jewelry and money from a room in the Langham hotel.

Age "Want Ads" work quick.

TOWNSHIP CLERKS DREW TOO MUCH

Local Men Simply Erred In Following a Set Custom.

Columbus, O., June 16—An examination of the townships of Coshocton county, reported to the accounting bureau Friday, shows that these township clerks drew funds illegally:

W. N. Smith, $200. C. S. Raymer, $200; John Williams, $100; Joseph Kuntz, $112; John Williams, $62.50.

They all drew $50 a year as clerk of the board of health. There is no authority of law for this.

More than half a million officials, business, professional men, bankers, farmers and stockmen have been cured by using Hollister's Rocky Mountain Tea. 35 cents, Tea or Tablets.
C. E. Anderson

Bartenders to Meet.

The Bartenders union has called a special meeting at Central Labor hall for 1:30 o'clock Sunday afternoon. All members are asked to be present.

CHICHESTER'S PILLS

Original and Only Genuine. SAFE. Always reliable. Ladies, ask Druggist for CHICHESTER'S ENGLISH in RED and Gold metallic boxes, sealed with blue ribbon. Take no other. Refuse Dangerous Substitutions and Imitations. Ask your Druggist, or send 4 cents in stamps for Particulars, Testimonials and Booklet for Ladies, in letter, by return Mail. 10,000 Testimonials. Sold by all Druggists. Chichester Chemical Co., Madison Square, PHILA., PA.

Don't wear the rubber collar finish; it looks cheap and isn't dressy. We positively guarantee your collars and cuffs to wear twice as long and look better if given the GENUINE DOMESTIC FINISH

The Eureka Laundry

does the

GENUINE DOMESTIC

If you only have two collars let us know it, our wagons will call for and deliver free. : : : : :

Both Phones. Cor. Main and Second.

We Have Shoes For Everybody

Summer Shoes of all kinds for Men, Boys, Women, Girls and the Little Folks. A variety to suit all tastes and a range in prices to suit all pocketbooks. Everybody's Dollar looks the same to us. We sell the best shoes we can procure at as low a price as possible.

We Fit Feet, Purse and Mind.

FOSTER & STROME

STOP TAKING DRUGS

Neuro-Magnetic Treatments will Cure you to stay Cured. Consultation Free. Office third house north of library.

M. H. GOODHART, Neuro-Magnetic Doctor

Citizens Phone 434

Our Ice Cream is Made of Pure Cream

Not all others can say this.

The Sparta Confectionery
PENTEL BROS., Props.
617 Main street. Elsen's Old Stand

Woman's Nightmare

No woman's happiness can be complete without children; it is her nature to love and want them as much so as it is to love the beautiful and pure. The critical ordeal through which the expectant mother must pass, however, is so fraught with dread, pain, suffering and danger, that the very thought of it fills her with apprehension and horror. There is no necessity for the reproduction of life to be either painful or dangerous. The use of **Mother's Friend** so prepares the system for the coming event that it is safely passed without any danger. This great and wonderful remedy is always applied externally, and has carried thousands of women through the trying crisis without suffering.

Mother's Friend

Send for free book containing information of priceless value to all expectant mothers.
The Bradfield Regulator Co., Atlanta, Ga.

A SHOEMAKING SECRET

The secret of perpetual youth is to look younger than you are and act younger than you look. A pair of our fashionable shoes will help you to do both. At any rate you can never tell till you try, so let us sell you a pair of our new Oxfords

—— from $1.50 to $3.50 ——

BRENDEL BROTHERS.

FITTERS OF FEET
Cash and One Price Main and Fourth Sts

REFRIGERATORS REFRIGERATORS

Now is the time to buy that much needed Refrigerator. They are here at all prices

$8.50, $10, $15, $16, $18

E. R. REED

Both phones. 232 Main Street

FURNITURE FURNITURE FURNITURE FURNITURE

J. B. CALLAHAN

Furniture, Picture Framing and Undertaking

The only exclusive furniture dealer in the city

WE HAVE IT

Brown's Pearls of Violets

A delightfully cooling and delicately perfumed Talcum Powder for 18c

See our window display

Metzler & Robertson
Pharmacists. 550 Main St. New Rogers Bldg.

NICANOR

TELLER OF TALES

"This was what he loved,—to fare forth at night and come upon some group about the fire; to begin his chant abruptly, in the midst of conversation; to see his listeners draw close and closer, gazing wide-eyed, half in awe; to sway them as the marsh winds swayed the reeds. At times, when his sense of power shook him, he took a savage delight in seeing them turn, one to another,—simple-hearted children of moor and forest, whose emotions he could mould as a potter moulds his clay."

AND if you are a lover of old romance you will want to follow the adventures of Nicanor the story-teller, of the lord's daughter who forgot that he was a slave, and of Eldris, who loved him best. It is a novel for those of us who have not forgotten Scott and Kingsley and the nobler traditions of historical romance. It is especially commended to anyone who would like to forget for a time the hard commercial age in which we live.

"NICANOR, TELLER OF TALES," is a tale of Roman Britain, by C. Bryson Taylor, with beautiful illustrations in full color and other decorations by the Kinnaps. It is just published, and your bookseller has it today.

NEWSPAPER ARCHIVE®

Longville's
THE OLD FOUNTAIN BLOCK.

Corsets

Those Summer Corsets advertised last week at 50c the pair are winners. They give satisfaction in wear, comfort and fit. They are selling and purchasers are delighted with them.

Cushions and Pillows

Just added a nice assortment of Cushion Covers in Denim and Tapestry, in pretty floral and lithograph designs, ready for use at 25c each.

Silk Floss Pillows in all sizes, ranging in price from 25c to 50c each, according to size.

Austrian Drawn Work

Linen Doilies and Stand Covers in squares from 10 in. to 36 in. size. Also 36 in Scarfs, all hemstitched and fancy drawn work border effects, ranging in price from 10c for the smaller pieces to 50c for the 36 in. sizes.

Undermuslins

in Skirts, Gowns, Corset Covers and Pants, in the prettiest styles and priced below the other fellows', are attractive features for the balance of this week. Do not miss this.

Ladies' aad Children's Parasols and Fancy Umbrellas

$1.39 buys a silk and linen fancy border colored Umbrella, usually sold at $1.50 to $1.75. Better ones at $2.00 and up to $4.00 each for the best quality of silk goods. Children's Parasols at 25c, 50c and 75c each.

The New Store

FOR NEW GOODS AT LOWEST PRICES.

414 Main Street

30-Day Sale of Refrigerators

For the next 30 days we will sell at manufacturers' prices, odorless, zinc lined and fully charcoaled "STAR" Refrigerators. To move them fast we make these low prices:

60 pound Refrigerator, ... $9.75
50 pound Refrigerator, ... 8.75
40 pound Refrigerator, ... 6.75

This is from 25 to 50 per cent. lower than prices quoted by other dealers.

Donaldson Bros.

SLATE ROOFING

Tin and Galvanized Iron Work, Roofing and Spouting

Prices Moderate, Material the Best

THE BELL ROOFING CO.

Shop—Rogers Bldg., on alley rear of Gamble's Grocery.

A WORD ABOUT PAINT

After handling The Orr, Dean & Barry paint for six years, the same giving such universal satisfaction, we do not hesitate to recommend it most highly to our customers and friends.

From the smallest packages for painting about the house to the largest contracts we are prepared to care for your wants.

Note the label and buy your paints from us to insure the best goods and satisfactory results.

Coshocton Hardware Company

Do You Open Your Mouth

Like a young bird and gulp down whatever food or medicine may be offered you? Or, do you want to know something of the composition and character of that which you take into your stomach whether as food or medicine?

Most intelligent and sensible people now-a-days insist on knowing what they employ whether as food or as medicine. Dr. Pierce believes they have a perfect right to insist upon such knowledge. So he publishes, broadcast and on each bottle-wrapper, what his medicines are made of and verifies it under oath. This he feels he can well afford to do because the more the ingredients of which his medicines are made are studied and understood the more will their superior curative virtues be appreciated.

For the cure of woman's peculiar weaknesses, irregularities and derangements, giving rise to frequent headaches, backache, dragging-down pain or distress in lower abdominal or pelvic region, accompanied, ofttimes, with a debilitating, pelvic, catarrhal drain and kindred symptoms of weakness, Dr. Pierce's Favorite Prescription is a most efficient remedy. It is equally effective in curing painful periods, in giving strength to nursing mothers and in preparing the system of the expectant mother for baby's coming, thus rendering childbirth safe and comparatively painless. The "Favorite Prescription" is a most potent, strengthening tonic to the general system and to the organs distinctly feminine in particular. It is also a soothing and invigorating nervine and cures nervous exhaustion, nervous prostration, neuralgia, hysteria, spasms, chorea or St. Vitus's dance, and other distressing nervous symptoms attendant upon functional and organic diseases of the distinctly feminine organs.

A host of medical authorities of all the several schools of practice, recommend each of the several ingredients of which "Favorite Prescription" is made for the cure of the diseases for which it is claimed to be a cure. You may read what they say *for yourself* by sending a postal card request for a *free* booklet of extracts from the leading authorities, to Doctor R. V. Pierce, Invalids' Hotel and Surgical Institute, Buffalo, N. Y., and it will come to you by return post.

Jumped to Save Baby.

Marysville, O., June 16.—Mrs. Albert Hamilton, who resides near Asbury church, was fatally hurt in a runaway when she jumped from the buggy to save her daughter's baby, which she was holding in her arms. The little one escaped unharmed, rolling from her arms and landing about six feet away. Mrs. Hamilton's eight-year-old daughter also jumped and escaped unharmed.

Coal Dealers Indicted.

Cleveland, O., June 16.—The grand jury returned indictments against 10 of the most prominent coal dealers and firms of this city, charging them with being in a conspiracy in restraint of trade. The indictments are virtually the reopening of cases found by the grand jury last fall, which were later nolled by Prosecutor Ross, whose administration ended Jan. 1.

Engraved invitations, programs or calling cards at The Age office.

LADIES
—Dr. LaFranco's—
Compound Gives Positive Relief
Safe, Quick, Reliable Regulator
Superior to other remedies sold at high prices. Cure guaranteed. Successfully used by over 200,000 Women. Price, 25 Cents, druggists or by mail. Testimonials and booklet free.
Dr. LaFranco, Philadelphia, Pa.

HERVEY B. HYDE
With Boston Piano & Organ Company
Piano & Organ Tuning.
Satisfaction Guaranteed.
Cit. 'Phone—680.
Bell 'Phone—210.

$40 LOST OUT OF HIS POCKET

Brakeman Makes a Distressing Discovery Here.

Dana Fairall, a brakeman on the gravel train working at the pit just west of the city, had the misfortune to either lose or be "touched" for his roll while on his way to this city from Nework on No. 6 Friday afternoon.

Fairall boards in this city while his train is working near here and after getting off the train here found that his pocket book containing $40 in bills, was missing. He thought that probably the bill book in which he had the money had slipped out of his hip-pocket onto the seat in the car and he immediately telegraphed to Dennison. When No. 6 arrived at Dennison, a search was made for the missing pocket book but it could not be found

Sentence Suspended.

Baltimore, June 16.—"Dr." Thomas M. White, who conducted a so-called "college" in this city, in which he sold a "higher correspondence course" in spiritualism, magnetism, etc., was found guilty by a jury in the United States district court on a charge of fraudulent use of the mails. Sentence was suspended pending a motion for a new trial.

Editors Elect.

Indianapolis, Ind., June 16. — J. E. Junkin of Sterling, Kan., was elected president of the National Editorial association. The next meeting will be held at Jamestown, Va.

Good looks bring happiness. Friends care more for us when we meet them with a clean, smiling face, bright eyes sparkling with health, which comes by taking Hollister's Rocky Mountain Tea. 35 cents, Tea or Tablets.

C. E. Anderson.

BRANCH.

Branch, June 15—Mr. and Mrs. Thomas Briar and daughter Becca spent Sunday with Mr. and Mrs. Silas Ogle.

Rev. Jones took dinner with Mr. and Mrs. Lloyd Whitaker Sunday.

Mr. and Mrs. Ward Dickey spent Sunday with friends in Coshocton.

Mrs. Jane Roberts was the guest of Mrs. Emet Wright Tuesday.

Miss Augie Parks has returned home from Coshocton.

Mrs. George Fortune and children was the guest of her parents, Mr. and Mrs. Wm. Fulks last Friday.

Belva Manchester of Coshocton is spending a few days with her parents Mr and Mrs Wm. Manchester

Mr. and Mrs. Isaac Wright spent Sunday with Mr. and Mrs. Ellsworth Cunningham.

Mr. and Mrs. Charles Senter returned home Sunday after a two weeks visit with friends and relatives here.

Master Everett Wright was the guest of his grand pa, W. J. Wright, Monday evening.

Mrs. Alice Stafford was the guest of Mrs. Hebron Meek Saturday and Sunday.

A number from here attended the Children's service at Pleasant Hill Sunday evening.

REAL ESTATE

I offer you choice bargains

Don't wait until the other fellow gets them.

The man who acts first is the man who wins.

Be independent—own your own home.

Bendure has home from $290 to $7000. I have homes for you in all parts of the city. A large list to select from and prices low on easy terms.

If you want to sell your home list it with me. Do not get excited by some dealers that say they have a buyer for your property tomorrow and tomorrow never comes with them.

List your homes with Bendure, the oldest established real estate dealer in the city.

JUST SEE

BENDURE

FOR HOMES

Furniture Undertaking

S. F. NELDON

All of my new stock of Furniture is now in. See me for bargains : : :

Call L. D. Snedeker on Bell Phone or S. F. Neldon on Citizens No. 832

ROSCOE, OHIO

Alleged Socialist Spy.

Berlin, June 16.—A letter carrier arrested here for stealing letters addressed to the police president is also accused of being in the service of the Social Democratic party, which, it is asserted, maintains a widespread spy system with the object of procuring material with which to embarrass the government. Herr Bebel, the Socialist leader in the reichstag, and other Socialist members of the house have from time to time charged government officials with misuse of their powers, citing circumstances and details to which the ministers found it difficult to reply.

CHILI.

Chili, June 15—A base ball game was played Saturday afternoon between Keene and Chili on the latter's diamond. The score was 2 to 14 in favor of Keene. This would be more pleasant for Keene to report. In the evening the base ball club gave an ice cream festival. The New Bedford band furnished excellent music for the evening.

Christ Ansbach and little son Percivail, Mrs. Dick Darnes and daughter, Mrs. Moses Miser and Mrs. Al Rinehart were guests at the home of Gottleib Feller last Sunday.

Mr. and Mrs. Lester Page and daughter were guests at the Lorenz homes Sunday.

Having closed a successful term of school at Sulphur Springs, J. H. Voltz is home on a vacation.

Mrs. Adam Leiendecker was in Columbus last week.

Mrs. Rhoda Reynolds is building a barn. The frame was raised the first of this week.

Dan Todd has commenced on a new house for himself. It will be situated in the field above his planing mill.

A picnic has been decided upon by the authorities of the English Lutheran church for August 11th.

Arthur Feller and Francis Scherer are now west of the Mississippi.

It is understood that Mr. C. C. Schumaker and Miss Carrie Leaven good will be our teachers for next winter.

The board of education of Crawford township recently purchased seven sets of six books, each called "The Imperial Library of Reference and Atlas of the World." A set for each school in the township. The price paid is $37 per set making the whole cost of the seven sets $259.

AN ORDINANCE.

An ordinance to issue bonds for the purpose of constructing a pipe line sewer beginning at the south line of lot numbered 368 and extending north to a point 30 feet north of the south line of Oak Ridge cemtery, Coshocton, Ohio.

Be it ordained by the Council of the City of Coshocton, State of Ohio, two-thirds of the members elected thereto concurring:

Sec. 1 That it is deemed necessary by the Council of the City of Coshocton, Ohio, to issue and sell the bonds of said city in the sum of Five Hundred Dollars, for the purpose of constructing a pipe line sewer beginning at the south line of lot numbered 368, and extending north to a point 30 feet north of the south line of Oak Ridge cemtery.

Sec. 2. That the bonds of said city be issued in the sum of Five Hundred Dollars for the aforesaid purpose; each of said bonds to be in the denomination of Fifty Dollars and numbered consecutively from one to ten and are made payable on the 1st day of September of each year and bearing interest at the rate of 4 1-2 per cent per annum, payable semi-annually, evidenced by coupons attached thereto. said bonds shall be dated September 1, 1906, and shall run for a period of ten years from said date; and said bonds shall be payable at City Treasurer's Office in the City of Coshocton, State of Ohio.

Sec. 3. Said bonds shall express upon their face the purpose for which they are issued and that they are issued in pursuance of this ordinance; they shall be prepared, issued and delivered under the direction of the finance committee of Council and the City Auditor and shall be signed by the Mayor of said City and by the City Auditor and sealed with the corporate seal of said city; and the interest coupons attached to said bonds shall be executed by the City Auditor with his signature thereto, or he shall have his signature printed or lithographed thereon.

Sec. 4. Said bonds shall be first offered at par and accrued interest to the trustees of the sinking fund in their official capacity, and if the sinking fund trustees refuse to take any or all of said bonds at par and interest, then said bonds not so taken shall be advertised for public sale and sold in the manner provided by law, and not for less than their par value and accrued interest.

Sec. 5. The proceeds from the sale of said bonds, except the premium and accrued interest thereon, shall be placed in the City Treasury to the credit of the Public Service Fund and shall be disbursed upon proper vouchers for the purpose of constructing a pipe line sewer beginning at the south line of lot numbered 368, Coshocton, Ohio, and extending north to a point 30 feet north of the south line of Oak Ridge Cemetery, Coshocton, Ohio, and for no other purpose; and the premiums and accrued interest received from such sale shall be transferred to the trustees of the sinking fund to be applied by them in the manner provided by law.

Sec. 6. This ordinance shall take effect and be in force from and after the earliest period allowed by law.

Passed this 12th day of June, 1906.
S. A. Stacey, Pres. of Council.
Attest: Frank E Karr, Clerk.
Approved this 12th day of June, 1906, W. A. Smith, Mayor of the City of Coshocton, Ohio. J 16 and 23

The Indian who have used Newbro's Herpicide speak of it in the highest terms, for its quick effect in ridding the scalp of dandruff and stick for its excellence as a general hair-dressing. It makes the scalp feel fresh and it allays that itching which dandruff will cause. Newbro's Herpicide effectively cures dandruff, as it destroys the germ that causes it. The same germ causes hair to fall out, and later baldness; in killing it, Herpicide stops falling hair and prevents baldness. It is also an ideal hair dressing, for it lends an aristocratic charm to the hair that is quite distinctive. Sold by leading druggists. Send 10c. in stamps for sample to The Herpicide Co., Detroit, Mich.

C. E. Anderson, Special Agent.

J. E. FOSTER
Veterinarian
BOTH PHONES

CHAS. W. LOOS
REAL ESTATE AND INSURANCE
444 1-2 Main Street
Cit. phone: Office No. 156; residence No. 60.

D&C
"COAST LINE TO MACKINAC

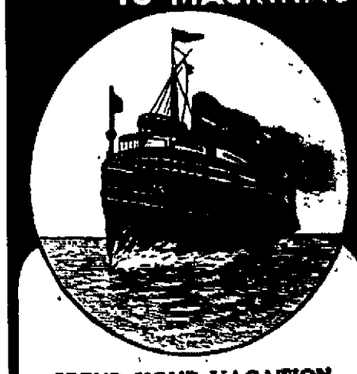

SPEND YOUR VACATION ON THE GREAT LAKES

Traveling via D & C Steamers means the enjoyment of all the advantages which marine architecture can provide — speed, safety and comfort are prime considerations.

Through Tickets sold to all points and baggage checked to destination.

D & C TIME TABLE

MACKINAC DIVISION
Lv. Toledo Mondays & *Saturdays 9.30 A. M.
*Tuesdays & Thursdays 4.00 P. M.
Lv. Detroit Mondays & *Saturdays 5.00 P. M.
*Wednesdays & Fridays 9.30 A. M.
Four Trips per week *commencing June 15th
Direct connections at Mackinac Island with all steamers for Petoskey, Milwaukee, Chicago and Georgian Bay. At St. Ignace connections are made with D. S. S. & A. R. R. and Soo Line for "Soo," Marquette, Duluth, Minneapolis and points west.

DETROIT & CLEVELAND DIVISION
Leave Detroit daily 10.30 P. M.
Arrive Cleveland daily 5.30 A. M.
Leave Cleveland daily 10.15 P. M.
Arrive Detroit daily 5.30 A. M.
Day trips between Detroit and Cleveland during July and August.

C & T LINE
Double Daily Service between Cleveland, Put-in-Bay and Toledo.

Send a two cent stamp for illustrated Pamphlet. Address:
A. A. SCHANTZ, Gen. Sup't and P. T. M. Detroit, Mich.
DETROIT & CLEVELAND NAV. CO.

Thetrotting-bred stallion
COZINE
2:36 1-4; trial 2:28
Standard and Registered
Sire of
John Noland 2:07 1-4
... at ..
Pocock's Livery Barn
Coshocton, Ohio.
Cozine is a bright bay, stands 15.3 hands high and weighs 1200 pounds.

GET THROUGH YOUR Correspondence

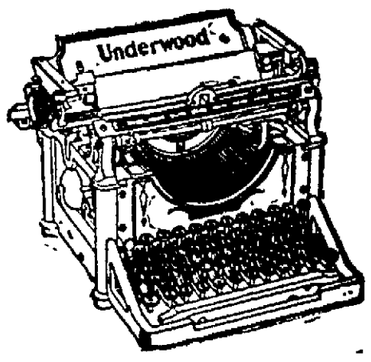

by using the
Underwood
TYPEWRITER

It saves 25 per cent of the operator's time, which is your time.

UNDERWOOD TYPEWRITER CO.
241 Broadway, New York.
480 Prospect Ave., S. E., Cleveland.

NEWSPAPER ARCHIVE®

COSHOCTON DAILY AGE

Published every evening except Sunday by THE AGE PUBLISHING COMPANY, Daily Building, Coshocton, Ohio.

Entered at the postoffice at Coshocton, Ohio, as second-class matter.

Both 'Phones No. 182.

NAME WILL BE DENNIS.

Our esteemed Democratic contemporary, seems to be losing sleep because Congressman Smyser fills the bill for such a host of Democrats in this and the other counties of the district who are displeased with the calishenics that made Ashbrook the nominee of the New Philadelphia convention. They'll all vote for Smyser, Bro. Review, and you will be trying to remember the name of your candidate in November.

TIME IS RIPE.

The time is ripe for the new fire equipment that council has sanctioned, and last night's fire is just another jog in the public mind that too much haste cannot be made in installing it. The volunteers worked like trojans and to them is due public thanks that the fire did not spread over the entire block that was threatened. With modern quick equipment however, how much more effective the work of man would be made. Credit to the men who fight the fire but show appreciation by giving them something to fight it with.

POLITICAL ANNOUNCEMENTS

FOR COMMISSIONER.

Please announce my name as a candidate for the Republican nomination for county commissioner.

J. E. Aronhalt, Tuscarawas tp.

Please announce my name as a candidate for the Republican nomination for County Commissioner.

Edward M. Norman, Keene tp.

Sage of The Age

Paid your taxes?

Something doing at the all park.

The new warden is a pickle manufacturer. Oh cucumbers!

Ed. Wertz seems to possess one of those "fine Italian hands" that you read about.

That express messenger should have waited and taken his fall in Coshocton county—it's a better county than Licking any day.

Some Democratic papers are working over their old cuts of Billy Bryan.

The Czar should advertise his job for rent in The Age want column. Some Democrat might accept it.

Coshocton Democrats look suspiciously at Mr. Ashbrook.

They have sued the brewery at Wooster. That happened just after the Democratic judicial convention too.

Any girl that thinks suicide a joke, deserves a spanking.

JUST POLITICS

The boys who went to the New Philadelphia convention are still talking about the speech that John McSweeney made when he nominated E. S. Wertz for congress McSweeney certainly made the hit of the day in the speechmaking business. One of the hits Mr. McSweeney made was about as follows: "On Decoration Day" he said, "I went to the cemetery and looked over the graves on the hillside. Away up in an out of the way place I found a tumbled down stone. I approached it and parted the grass that had grown up about it, and when examined the blurred inscription I found that it contained the name of George Bliss who was the last Democratic congressman Wayne county ever had, somewhere back about 1865." When the delegates tumbled to Mr. Sweeney's point about the congressman that had represented the local Democracy back in the ancient days, there was a laugh that nearly brought down the scenery.—Wooster Republican.

Pink Lips, Like Velvet, Rough, Chapped or Cracked Lips, can be made as soft as velvet by applying at bedtime, a light coating of Dr. Shoop's Green Salve. The effect on the lips or skin of this most excellent ointment is always immediate and certain. Dr. Shoop's Green Salve heals out completely the soreness of burns, bruises and all skin eruptions. It is surely a wonderful and highly satisfactory healing salve. In glass jars at 25c. Sold by Anderson.

Arrested for Fighting.

A little difficulty between Frank Dillin, of Canal Lewisville and Lewis Craig of this city created some excitement at the Timmons grocery corner this afternoon. The men were parted before either was much hurt but Officer Doney arrested both on a charge of fighting.

Miss Lora Smith, who has been ill is able to resume her work at the office of Pomerene & Pomerene.

FOLLOW THE FLAG.

When our soldiers went to Cuba and the Philippines, health was the most important consideration. Willis T. Morgan, retired Commissary Sergeant U. S. A., of Rural Route 1, Concord, N. H., says: "I was two years in Cuba and two years in the Philippines, and being subject to colds, I took Dr. King's New Discovery for Consumption, which kept me in perfect health. And now, in New Hampshire, we find it the best medicine in the world for coughs, colds, bronchial troubles and all lung diseases. Guaranteed by C. E. Anderson, the Coshocton druggist, and also by C. M. Ferguson, the Roscoe druggist. Price 50c and $1.00. Trial bottle free.

All 25c white waistings, this week, 19c. Longwill's. 14-3

Sold Machines.

M. A. Van Kannel sold and delivered threshing machiens in Cooperadle this week.

Laxets—A Candy Bowel Laxative.
If you have Constipation.
If you have a coated tongue,
If you are dizzy, bilious, sallow,
If you have Headaches, Sour Stomach, etc., risk 5 cents on Lax-ets. See for yourself.
C. E. Anderson.

Mrs. Sarah McCoy of Conesville went to Holmesville today to visit friends.

DEATH FROM LOCKJAW.

never follows an injury dressed with Bucklen's Arnica Salve. Its antiseptic and healing properties prevent blood poisoning. Chas. Oswald, merchant, of Rensselaersville, N. Y., writes: "It cured Seth Burch, of this place, of the ugliest sore on his neck I ever saw." Cures Cuts, Wounds, Burns and Sores. 25 cents at C. E. Anderson's drug store, Coshocton, and at C. M. Ferguson's drug store, Roscoe, Ohio.

PERSONALS

Mrs. Isabell Dillin went to Warsaw to visit at the home of Mrs. Robert Lee.

Miss Delores Renner of West Lafayette returned home today after visiting relatives in this city.

Fay Hall former carrier of The Age, went to Nellie to spend several weeks of his vacation.

William Longsworth and Irwin Wolfe of West Lafayette are in this city on business.

Charles Settles of West Lafayette is in this city.

Mrs. Mary Ware of Columbus went to Walhonding to visit relatives

J. G. Kline of the Standen hotel, went to Columbus on business.

Dr. McClain is in Chicago this week attending the commencement exercises of the Rush Medical college. His nephew Mr. Porteus of West Lafayette is a graduate.

The colored orphan boys' band went to Canton yesterday.

Prof. W. H. Everhart was in town Saturday on his way to Spring Mountain where he delivers the address at the Patterson commencement tonight.

William Coe went to Cambridge Springs, Pa., today to spend a week with Mr. and Mrs. J. F. Meek

The Count and Countess DeOvies of Pittsburg are the guests of Mr. and Mrs. H. B. McDonald.

Charles Lorenz of Chili is in the city on business today.

Mr. and Mrs. Bradner Burt and Rue Burt of West Lafayette are guests of Dr. and Mrs. McClain today.

Mr. and Mrs. Lawrence and son Harry of West Lafayette are in town today.

Mrs. Ernest Leighninger of West Lafayette is in town shopping.

Carl Gothal of New Hagerstown spent Friday with his cousin Miss Ethel Kreig.

Mrs. Mary Smith will spend Sunday in Zanesville.

Miss Bertha Berton of Steubenville is in this city visiting firends and will visit her mother Mrs. Margaret Berton in Franklin tp.

Miss Claudia Cave of Trinway returned home today after visiting Mrs. Mahala Slaughter in this city.

Mrs. F. Molatt of Isleta, is visiting her sister Mrs. Belle Wood in this city.

Mrs. D. W. Dover went to Newark today to visit her brother G. W. Stockdale for a few days.

Miss Mary West went to Newark today to spend a few days at the home of L. L. Wagoner.

Mrs. S. Honold and children Byron and Walter went to Newark today to visit her mother Mrs. Henry Vencil

Miss Mae Shaffer went to Columbus today

Dr. and Mrs. Beall and son Homer went to Mansfield today to visit friends.

Miss Eleanor Metzler went to Delaware today to attend the commencement exercises of O. W. U.

Mrs. A. K. Elliott left this morning for Pittsburg where she will spend the summer with her daughter Mrs. McGrew.

James Preston and Frank Darling went to Mansfield today to visit Mr. and Mrs. Hayes Preston who al- Preston, Mrs. Frank Darling and Walter Darling.

Mr. and Mrs. J. L. Rue and the Misses Rue left this morning for West Carlisle wheer the three later will make an extended stay.

E. W. Cresap left this morning for his home at Champaign, Ill., He will be joined later by Mr. Rarig who has been teaching at Howe Military school this year and the two will go to Wyoming where they expect to locate

Miss Madge Hamilton leaves Sunday for a month's visit in Akron and Toledo.

John McDonald of New Moscow was in town Saturday.

Miss Sue Manning will return from a week's visit in Cleveland tonight.

C. A. Kempf, of Crawford township, who was a juror in the Dickerson case, was in town Saturday.

James Crawford of Conesville is in town today.

David Davis the Conesville operator was in Coshocton Saturday.

E. J. Sommers went to West Lafayette today on business.

Mr. and Mrs. W. J. Davies and son Gilbert, left today on an extended western trip.

Miss Beulah Stevenson has just returned to her home after a week's visit with Mr. and Mrs. L. N. Turner near the Denman bridge.

Mrs. J. S. Salren and baby Jos. went to Dennison today to visit friends.

Rev. G. S. Biehl of Oberlin, who has been visiting Rev. Wells in this city went to Marietta today where he will conduct missionary meetings this summer. Mrs. Biehl will remain with her parents in this city.

Mrs. Hester Spangler and son Etherington returned from California today.

Mr. and Mrs. O. F. Neldon and daughter Opal will spent Sunday with Mrs. Neldon's parents in Warsaw.

W. T. Stanton of Warsaw was in the city Saturday.

Mrs. Ogle of New Castle who has been visiting her daughter, Mrs. M. A. Van Kammel, returned home Saturday.

Frank Weatherwax and Byron Cummings were in Warsaw Rriday.

William Meyers went to New York City today to visit friends for several weeks.

Mrs. Julia Gloves returned to her home in Cambridge today after visiting friends in this city. Miss Cozette Fisher accompanied her and will spent stveral weeks in Cambridge.

Mr. and Mrs. William Martin went to Newcomerstown today to visit Mr. Martin's parents, Mr. and Mrs. Elza Martin.

Mrs. Mary Bates of West Lafayette was in this city on business.

Mrs. G. P. Meyers returned to her home on R. F. D. No. 1 today after visiting firends in this city.

Misses Mary and Lucile Carlisle returned to their home in Cambridge today afttr a week's visit with Mrs Elza DeHart.

Mrs. Frank H. Grace and baby W. Bently returned to their home in Steubenville today after visiting her parents Mr. and Mrs. I. B. Pope.

Miss Anna Stewart went to New Philadelphia today to visit her parents Mr. and Mrs. Charles Stewart.

Mrs. Mary Tucker of Chicago and Mrs. Mary Umstodt of Newcomerstown returned to their respective homes today, after visiting Mrs. Joe. Lightell.

A NOTRE DAME LADY

I will send free, with full instructions, some of this sample preparation for the cure of Leucorrhoea, Ulceration Displacement, Falling of the womb, Scanty or Painful Periods, Tumors or Growths, Hot Flashes, Desire to Cry, Creeping feeling up the Spine, Pain in the Back and all Female Trouble, to all sending address. To mothers of suffering daughters I will explain a Successful Home Treatment. If you decide to continue it will only cost about 12 cents a week to guarantee a cure. Tell other sufferers of it, that is all I ask. If you interested write now and tell your suffering friends of it. Address Mrs. M. Summers, box 418, Notre Dame, Indiana.

WALKER & LAWRENCE

We are showing the largest line of Canvas Oxfords in White, Blue, Gray and Champagn—$1.25 to $2.50. 16-2

"The Moonshiners," Electric theatre Friday and Saturday, matinee and night—5 cents. 15-2

NOW

Is the good old summer time and you cannot afford to spend all your time cooking when we have the best cold meats going.

Unnecessary to recapitulate the varieties. Just come in or phone us.

Every known home grown vegetable, strictly fresh.

But remember our Delicatessen Dept.

Dawson & Smith

BOTH PHONES.

MANY PEOPLE HAVE CATARRH OF KIDNEYS AND DON'T KNOW IT.

Backache, a Warning Symptom of Kidney Trouble.

Pe-ru-na Is Invaluable in Such Cases.

Prominent Persons Who Have Been Cured.

Mr. J. Blyler, 1505 Ohio street, Des Moines, Ia., writes:

"I wish to state my appreciation of your excellent remedy.

"I have always enjoyed excellent health, except frequent and painful attacks of bladder trouble, which doctors failed to relieve or cure.

"Upon recommendation I used Peruna to my utter satisfaction, not having had an attack now for four or five years."—J. Blyler.

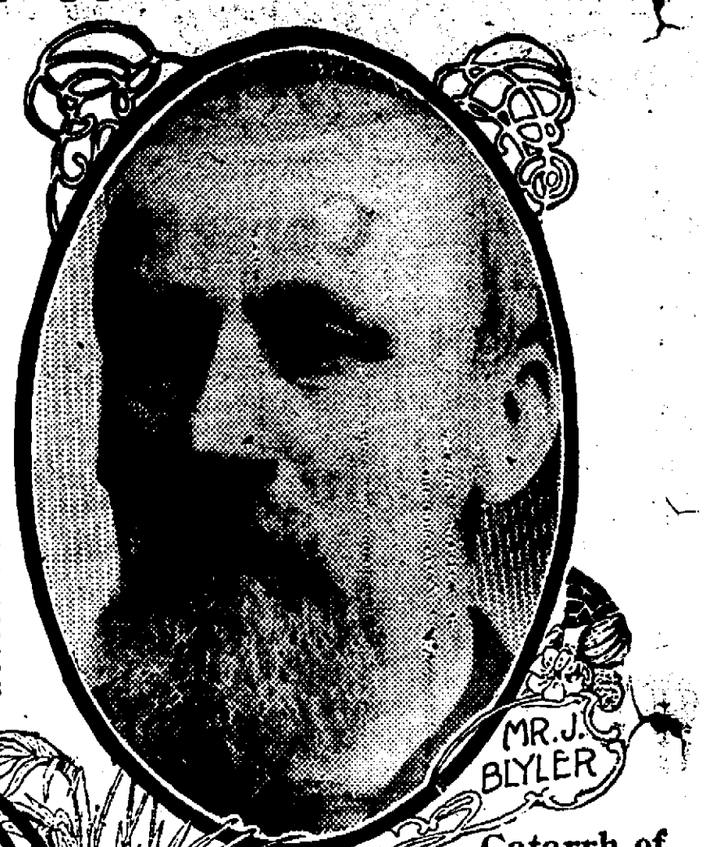

Catarrh of Kidneys Caused Much Suffering.

Mr. Leopold Brandl, 246 Bleecker street, Brooklyn, N. Y., writes:

"I was sick three months with catarrh of the kidneys and lungs. I was treated by my home physician and relieved to some extent, but after I had worked again for two weeks, my old suffering—backache and pains in the right lung—returned. The dreadful cough which bothered me day and night lasted six months and no one could help me.

"I tried three different patent medicines, without avail. I could scarcely eat anything and slept only a few hours each night.

"A friend told me to take Peruna. I did so and the second day my appetite had improved. I took a teaspoonful of Peruna every hour, day and night, for three weeks. Now I have taken five bottles. I can eat enough for two people and am able to sleep well.

"Whenever I meet a sick person, I advise him to take Peruna. I thank you a thousand times for your medicine, as it was the only remedy that saved me. We continue to keep it in our family."—Leopold Brandl.

Dangerous Kidney Diseases Cured.

WHEN the kidneys become affected by catarrh, either from colds, overwork, or an extension of catarrh from some other organ, they fail to perform their normal functions.

It is the work of the kidneys to excrete from the blood many of the poisons which accumulate in the body.

If the kidneys fail in their work, the poisons accumulate to such an extent as to cause convulsions, which often prove fatal.

Peruna, by relieving the kidneys of their congested and catarrhal conditions, leaves them free to act in a normal manner.

It also strengthens the action of the heart, equalizing the circulation of the blood in all parts of the system.

A remedy that relieves catarrhal derangements of the kidneys should certainly be considered a household remedy. Peruna is such a remedy.

High Commendation For Pe-ru-na.

Mr. C. B. Fizer, Mt. Sterling, Ky., writes:

"I have suffered with kidney and bladder trouble for ten years past.

"Last March I commenced using your Peruna and continued for three months.

"I have not used it since, nor have I felt a pain.

"I believe that I am well and I therefore give my highest commendation to the curative qualities of Peruna."

Neglected catarrh of the kidneys is apt to develop into Bright's Disease or diabetes, when a cure is almost an impossibility.

We have on file many testimonials like the ones given here.

We can give our readers only a slight glimpse of the vast array of unsolicited endorsements we are receiving every month.

No other physician in the world has received such a volume of enthusiastic letters of thanks as Dr. Hartman for Peruna.

Address Dr. S. B. Hartman, President of the Hartman Sanitarium, Columbus, Ohio, for free medical advice.

All correspondence held strictly confidential.

It Stands for Purity

For some 6000 years the world has been grinding away at wheat until to-day the very essence of perfection has been reached in the justly celebrated

White Lily Flour

All indications now point to an average crop of wheat, warranting the maintaining of present prices in both wheat and flour.

Wheat - - - - 85c
White Lily - - $1.25

Corn and oats market strong. We are paying 40c for oats, and 50c for ear corn. Receipts very light. Send us in a few hundred bushels of each.

The great secret of success in the milling business is to make good goods. The price is a secondary consideration. Any mill or miller can make a cheap flour, but there are only a few mills that can make good flour. We pride ourselves on the quality of our flour exclusively.

THE HANLEY MILLING CO.

COSHOCTON, OHIO

NEWSPAPER ARCHIVE®

Planting Time

Right now is the time to plant your dollars Start a Savings Account and watch them grow in this strong bank at 4 per cent. interest. You will be surprised : : : :

Peoples Bank and Trust Co.
COSHOCTON, O.

Evangelist Morris will preach this evening at 7:30 o'clock at the Christian Union revival and tomorrow morning at 10:30 o'clock he will preach a special sermon to the Christians and especially requests that all christians be present. Sunday afternoon at 2:30 o'clock there will be a special Pentecost service and Sunday evening at 7:30 Evangelist Morris will preach his noted sermon on the "The Doom of the Obstinate." There will be special singing at each service. All are cordially invited.

Letters at Age Office

There are letters at The Age office for the following, and they will be held only till July 1.

A (3); G 194 (3), 195, 196, 200 (2) 202. tf

It takes but a few minutes to decide which

PIANO

to buy, if you go about it intelligently. Compare the Boston with the High Priced Pianos, and bear in mind, we have been in Coshocton thirty years, and when you buy a Piano from us, you get it direct from the factory, a home industry and a guarantee that guarantees. :: :: :: :: ::

J. A. COMPTON

Society

The Calendar.

Today — Miss Daisy Wilcoxon entertains the Kooking Klub.
Dance at Forbes hall.

For Mr. and Mrs. Wimmer.

Mr. and Mrs. Anthony Wimmer who are visiting here from Kansas City were the guests of honor at a delightful informal gathering of friends at the home of Mr. Lawrence Wimmer on Vine street Friday evening, among those present being Mr. and Mrs. Thomas Starkey and son Clarence, Mr. and Mrs. Frank Wimmer and children Paul, Mark and Esther, Mr. and Mrs. J. W. Allman and son Leo, Mr. and Mrs. Jacob Bordenkircher, Mr. and Mrs. Keifer and daughter Hilda of Pittsburg, Miss Marie Keifer, Miss Katie Wimmer, John Goodwin, Mr. Basset, Miss Lulu Roofe, Miss Julia Bordenkircher. Beautiful music was furnished during the evening by John Goodwin, Mr. Bassett, Paul Wimmer and Thomas Starkey.

Wagner-Mohr Wedding.

Homer M. Mohr, one of the linotype operators at the Vail company and Miss Elizabeth Wagner of Titusville, Pa., were united in marriage Thursday evening at half past eight o'clock by the Rev. Mr. Hamilton of the Presbyterian church. There were no witnesses to the simple ceremony which was performed in Mr. Hamilton's study.

Both Mr. and Mrs. Mohr are from Pennsylvania where the families of the two have been from friends for years. Mr. Mohr came to the Vail company from Cleveland about two months ago and on Tuesday was joined here by his bride-elect. They are living for the present with Mr. and Mrs. Dowler of South Fourth street and are being warmly congratulated by their friends here and in their Pennsylvania home.

Daughters of Rebekah.

Nothing beyond routine business was taken up at the meeting of the Daughters of Rebekah held in the I. O. O. F. hall Friday evening. At the next meeting which will be held June 29 the recently elected officers will be installed.

Last night's refreshments committee was composed of Mrs. Randles and Mrs. Crowthers.

Delightful Outing.

The ladies of the Historical club have a way of having the most delightful outings imaginable but they all say that that there never was a nicer one than the one they enjoyed yesterday at the hospitable home of Mrs. R. C. Edwards of West Carlisle. They started early in the morning in comfortable carriages and the long beautiful drive was one of the happiest features of the day. Shortly after their arrival a delicious chicken dinner was served from two prettily decorated tables spread in the long dining room and the afternoon was spent in enjoying the breezes on the shady lawn. The ladies who enjoyed Mrs. Edwards hospitality were Mrs. W. J. Adams, Mrs. Theodore Agnew, Mrs. I. J. Baker, Mrs. W. W. Cantwell, Mrs. J. A. Compton, Mrs. A. N. Compton, Mrs. C. H. Glover, Mrs. W. S. Hutchinson, Mrs. W. H. McCabe, Mrs. Howard Miller, Mrs. S. H. Nicholas, Mrs. E. J. Olney, Mrs. P. M. Pettit, Mrs. I. T. Smith, Mrs. F. C. Trott and daughter Marie, Mrs. Davis of Conesville, Mrs Henry Beach, Mrs. Longwill, Mrs. Camp, Mrs. Caldwell and Mrs. C. L. Denman.

Reception Next Thursday.

Mrs. Rose Hesket Ward and Mrs. John A. Hesket have issued invitations for a large reception to be given next Thursday afternoon and evening at Mrs. Ward's home on Cambridge road in honor of Mrs. Hesket's neice Miss Jackson of Warren, O.

Miss Strauss Entertained.

About half a hundred young people were delightfully entertained Friday evening by Miss Mayme Strauss at her home on Cambridge road. All the down stairs and the roomy porch was full to over flowing with young people and the time they had together was glorious indeed. Supper was served from a large table in the dining room the huge crystal candelabra which graced the center of it being shaded with pink and flanked with big bunches of pink roses. The general effect was unusually pretty.

Miss Strauss who leaves soon for her new home in Rochester was given a handsome gold watch fob by her guests and among the latter were numbered Misses Mary and Lucile Carlisle of Cambridge who are visiting Mrs. Elza DeHart.

District Three

District three of the U. B. church met at the church Friday evening but transacted no business beyond making arrangements for the monthly offering.

Birthday Party.

Mrs. Charles Kitchen of East Main street was surprised by a number of her friends Friday evening in honor of her birthday. The invaders took a dainty supper with them as well as a number of pretty gifts as a lasting reminder of the occasion.

Social Friday Evening.

The social which the ladies of district one of the U. B. church gave Friday at the home of Mr. and Mrs. Young on Twelfth street was well attended and quite a success both socially and financially.

Handsome Gift.

Mr. and Mrs. James Cronin, who were recently wedded, have received a handsome 112-piece china dinner set as a wedding gift from the Progressive club of Poughkeepsie, N. Y., of which club Mr. Cronin is a member.

The disgusting discharges from the nose and throat, and the foul catarrhal breath, are quickly dispensed with by using Dr. Shoop's Catarrh Cure. Such soothing antiseptic agents as Oil Eucalytus, Thymol, Wild Indigo, etc., have been incorporated into a snow white cream making a catarrhal balm unexcelled. Sold by C. E. Anderson.

THE BOND STORE

Clothing

THE MODERN KIND cost you no more than the "COMMON MADE" so why not have it. Be alive with the world and wear one. It will prove to you that we are on this earth to move with it. "Inspection of our New Made Suits" will also prove that we are giving to the whole Coshocton county a store where the "very best" can be bought at prices—well they're just right. You know we always ask one and get it too. You ask why? Because confidence in BOND'S has been established in the minds of the people who think and know that the store that sells its goods at one price is the best and cheapest place to buy.

GET THE HABIT

Furnishings

GOOD APPEARANCE goes a long ways in all stations of life. Nothing helps so much as a nice assortment of FURNISHINGS. Our line is complete, being comprised of the "very best." We buy often and therefore keep a clean fresh stock throughout all the different seasons of the year.

WELL MADE Furnishings are the kind you should have. We've got them for you and they cost you no more than the inferior kind—the best last longer and look better as long as they last. Come and see for yourself. We'll be glad to show them to you.

Fancy Worsted Suits
$10 to $25

Blue Serge Suits
$10 to $18

Two Piece Suits
$10 to $18

Negligee Shirts
50c to $1.00

Straw Hats
50c to $3.00

Summer Ties
25c to $1.00

Forbes Block — BOND'S THE BIG STORE — 408-410 Main St.

The Ransom Dry Goods Co.

Sale of Ladies' Tailor-Made Suits

Choice of any suit in Cloak Department at just one-half the former price. We have fifty-eight beautiful suits, all purchased this spring, all up-to-date styles, in all colors, in plain cloths and fancy novelties, in Eton Suits and Short Jacket Suits. Now is your time to secure a handsome suit all made up perfectly at the price of the cloth only. Every suit marked in plain figures---just divide these prices by two and take your choice of our entire stock of Cloth Suits.

Sale of Children's Spring and Summer Coats

ranging from 2 to 12 years of age. Choice of the lot only half the regular price. These are bargains if you are in need of anything of the kind.

Another bargain in Corset Covers for Saturday. A lot of odds and ends in our Corset Cover Department. One lot of 25c covers for 15c. One lot of 25c corset covers in large sizes at 10c; 35c ones at 19c; 40c ones at 20c; 75c ones at 35c; $1.25 ones at 50c.

The White Goods Sale still on

The Ransom Dry Goods Co.

Pipe Your House Now

While the Gas Company will put a service to your cellar free. Remember this proposition will remain open only for a limited time.

Do It Now **See The Gas Co.**
603 Main St. -:- Cit. Tel. 240

ROYAL MUSKOKA HOTEL.

A handsome brochure has been issued by the Muskoka Lake Navigation and Hotel Company, that is as dainty as "a Queen's lace handkerchief," and which contains 25 illustrations, map and descriptive literature of interest to the summer tourist or those looking for a desirable summer home.

A postal card to the undersigned will secure a copy, and a visit to this most desirable resort, situated in the "Highlands of Ontario," will be a pleasant revelation. to July 1

INNOVATION ON MUSKOKA LAKES

Those who patronize the Muskoka Lakes in the "Highlands of Ontario" during the summer season will be glad to know that the Muskoka Navigation Company have added to their fleet a fine new steel twin-screw steamer, 152 feet long, with a carrying capacity of 800 people. The new boat is called the "Sagamo." Her design is known as the day boat observation type, her deck space and cabins being so constructed as to afford passengers an opportunity of seeing the scenery from all sides.

Steamer will be fitted out in the most modern style, having a dining-room on main deck, which will accommodate ninety people.

Steamer is electrically lighted, steered by steam, and will have a speed of sixteen miles per hour.

This new boat will run in connection with the Grand Trunk Railway System's "Midnight Special" from Buffalo, which arrives Muskoka Wharf early in the morning, the boat leaving there at 7 a. m. every day for Port Cockburn via Beaumaris, Port Carling, Windermere, Royal Muskoka, Morinus, Minett, Port Sandfield and the principal points on Lake Joseph, returning to Muskoka Wharf about 7:45 p. m. to connect with the south-bound train.

It is expected that the steamer will be put into commission about June 15th, and the Muskoka "Midnight Special" of the Grand Trunk will go into service on June 29th. July 7

COAL TAR
For sale in barrel lots by
GAS LIGHT COMPANY
ZANESVILLE, OHIO.

Give Us Your Order For Your

Sunday Dinner

We please others.
Why not please you?

Chickens—alive or dressed
Water Melons on ice
Home Grown Strawberries
Home Grown Peas
Green Beans
Cucumbers
New Tomatoes
Asparagus
Radishes
New Cabbage
Beets
Pineapples

No meal is ever complete without a cup of Chase & Sanborn's Coffee. The 20c grade is far better than others ask 25c for.

"If we please you, tell others—if we don't please you, tell us."

Snyder Grocery Co.

WALKER & LAWRENCE

Men's Canvas Oxfords
$1 25, $1 50, $2 00

White, Dark Blue and Brown
Boys' Canvas Shoes and Oxfords
85c, $1.00, $1.25, $1 50

Men's Patent and Dull Oxfords
$2.50 to $5.50

Women's Canvas Oxfords
$1.25, $1.50, $2 00, $2 50

Blue, Gray and White
Misses' and Children's Oxfords, etc.
50c, 75c, $1.00, $1.25

Women's Patent and Dull Oxfords
$1.25 to $4 00

HEADQUARTERS FOR COOL SUMMER FOOTWEAR

WALKER & LAWRENCE

NewspaperARCHIVE®

Hard Coughs Have you forgotten that family history of yours, with its tendency to weak lungs? Your doctor has not, if you have! He will tell you the special danger of hard coughs in your case. Then ask him what he thinks about your taking Ayer's Cherry Pectoral. If he says it is a good medicine, why not take it? We have no secrets! We publish the formulas of all our medicines! J. C. Ayer Co., Lowell, Mass.

DRESDEN WOMAN SHOT BY BOY

Wife of H. J. Shore Victim of Distressing Accident

Dresden was furnished something of a sensation last evening about 5 o'clock when Wayne Stone, aged 11 years, accidentally shot Mrs. H. J. Shore in the face, the 22-caliber bullet making a severe wound from which gangrene or blood poison may follow. Late last night the victim was resting as easy as could be expected but several days will be necessary before the extent of the injuries can be determined.

Young Stone was removing a rifle from a dresser drawer in the Stone home when the accident occurred. Not knowing the gun was loaded he pulled the trigger and the leaden missle pierced the window pane in the house and Mrs. Shore, who was superintending a gardener in her flower beds next door, was the victim.

The bullet entered the left cheek, inflicting an ugly wound. Drs. Iden, Cass and Conley were summoned but on account of the swollen condition of Mrs. Shore's face probing for the bullet was postponed. Efforts to locate the bullet will be made today.

DEAFNESS CANNOT BE CURED by local applications, as they cannot reach the diseased portion of the ear. There is only one way to cure deafness, and that is by constitutional remedies. Deafness is caused by an inflamed condition of the mucous lining of the Eustachian Tube. When this tube is inflamed you have a rumbling sound or imperfect hearing, and when it is entirely closed, Deafness is the result, and unless the inflammation can be taken out and this tube restored to its normal condition, hearing will be destroyed forever; nine cases out of ten are caused by Catarrh, which is nothing but an inflamed condition of the mucous surfaces.

We will give One Hundred Dollars for any case of Deafness (caused by catarrh) that cannot be cured by Hall's Catarrh Cure. Send for circulars, free.

F. J. CHENEY & CO, Toledo, O.
Sold by Druggists, 75c.
Take Hall's Family Pills for constipation.

NOTICE!

Notice is hereby given to the general public, bankers and others not to accept any notes or checks or bank drafts or certificates of deposit payable to Adam Reiss, now residing in Killbuck, Holmes County, Ohio.
13-4 Signed by the Heirs.

ICE NOTICE!

Telephone all orders for ice to the Ice Delivery company. All bills must be paid either at the office or to our authorized collector. Any negligence on the part of drivers should be reported at once.

The Ice Delivery Co., office—room 6, Frew Building, both phones. 16tf

Convicted Under Seizure Law.

Wooster, O., June 16.—Howard Happer, manager, and Daniel Quigley, driver for a local brewery, arrested for selling and delivering beer in a dry city, after a trial lasting five days were declared guilty by Probate Judge Orr. The arrests were made under the search and seizure law. Notice of a motion for new trial has been given.

Convict Given Freedom.

Fremont, O., June 16.—The circuit court reversed the finding in the case of Wheeler Kimbre, a colored strikebreaker now serving a three-year sentence in the penitentiary for shooting with intent to kill during a fight, when Otto Mischke, a union man, was killed. The action will be nolled and Kimbre given freedom.

Contractor Embarrassed.

Columbus, O., June 16.—William J. McClain filed a petition in bankruptcy. His liabilities are given at $158,236.42. These include $107,364.08 damages on the building contract of the Great Southern hotel and $24,500 accommodation paper. His assets are scheduled at $7,150, being debts due on open accounts.

Three Attacked by Cow.

Bellefontaine, O., June 16. — Mrs. Harry Wroten and two children were attacked by a cow that was mothering a calf. The children were being trampled upon by the cow and when Mrs. Wroten attempted to drive the animal away it turned on her and fractured her skull. All are seriously hurt.

Found in Reservoir.

Massillon, O., June 16.—The body of an unknown man aged 40 years, terribly mutilated and discolored, was found in the waterworks reservoir. He was well dressed and $51 was found in his clothes. Inquiry has failed to show that the man belonged to Massillon.

SUNDAY SERVICES

Baptist Church

Chestnut street. Rev. Clarence Eddy, pastor. Sunday school at 9 a. m. Senior B. Y. P. U. at 6:30 p. m. Preaching services at 10:30 a. m. and 7 p. m.

Presbyterian Church.

Corner Fourth and Chestnut streets Rev. Wallace M. Hamilton, pastor. Sunday schiol at a. m. Junior C. E. at 2:30 p m. Senior C. E. 6:30 p. m. Preaching services at 10:30 a. m. and 7:30 p. m.

As the pastor is out of the city the pulpit will be filled at both services by the Rev. Mr. Clarke Glover of Akron.

First (Grace) M. E. Church

Corner Fourth and Walnut streets. Rev. C. S. Robertson pastor. Sunday school at 9. m. Epworth League at 6:30 p. m. Preaching services at 10:30 a. m. and 7:30 p. m.

Children's Day will be observed at the morning service the program being as follows:

Professional, Boys' Choir
Prayer
Hymn, choir
Solo, Harold Bechtol
Hymn
Solo, Mr. Thompson
Illustrated sermon on "The Bees," Mr. Robertson
Duet, Dickerson, tenor; Magness, baritone
Anthem, Choir
Solo, Leon Loos
America
Benediction

There will also be baptism of children at the morning service.

In the evening the sermon will be one appropriate to Children's Day.

Salvation Army.

Third street. Ensign and Mrs. Logan commanding officers
7 a. m. Knee Drill.
9:30 a. m. Sunday school
3 p. m. Christian Praise service.
6 p. m. Young Peoples' Legion.
7:30 p. m. regular service

Emmanuel Lutheran Church

Corner Walnut and Seventh streets. Rev. Herbert T. Weber, pastor. Sunday school at 9:15 a. m. Luther League at 6:30 p. m.

There will be no preaching services as the pastor is out of the city.

Church of Christ.

Eleventh street, Rev. J. N. Johnston, pastor. Sunday school at 9:30 a. m. Preaching services at 10:30 a. m. and 7:30 p. m.

Topic of morning sermon "Faith." Topic of evening sermon "All Things Work Together For Good."

Christian Church.

Corner of Seventh and Poplar streets. Rev. C. C. Jones pastor. Sunday school at 9:15 a. m. Preaching services at 10:30 a. m. and 7:30 p. m.

Preaching services at Willow Brook at 2 p. m. Services here at the usual hours.

U. B. Church.

Park avenue. Rev. Henry Irving Kohler pastor. Sunday school at 9:15. Junior Y. P. C. U. at 2 p. m. Senior Y. P. C. U. at 6:30 a. m. and 7:30 p. m.

Preaching services at 10:30 a. m. and 7 p. m.

Trinity Episcopal Church

Lester L. Riley, layreader.
Morning prayer at 10: 30 a. m.
Services in the Carnegie library building.
First Sunday after Trinity.

German Evangelical Church

Locust street. Rev. E. R. Jaeger, paston Sunday school at 9:15.

There wil lbe no preaching services here tomorrow. In the morning the pastor will conduct services at Mt. Zion and in the afternoon at Chili.

Seventh Day Adventists.

Selby hall, B. L. House, pastor. Sabbath services held on Saturday. Sabbath school at 1:30 p. m. Bible Exposition at 2:45 p. m. Local leader, I. H. Amore, assistant leader, Day Corder.

M. P. Church.

Corner of Walnut and Eighth streets. Dr. Wells, pastor. Sunday school at 9:15 a. m. Christian Endeavor at 6:30 p. m. Preaching services at 10:30 a. m. and 7:30 p. m. Special music at both services.

Roscoe M. P. Church.

Sunday school at 9:30 a. m. Prayer meeting at 10:30 a. m. Preaching at 7:30 p m. Weekly prayer meeting Thursday evening at 7:30. All the services are sun time.

Christian Union Church

Corner of Vine and Brower avenue, Rev. I. B. Dillon, pastor. Sunday school at 9 o'clock Sunday morning.

Preaching services at 10:30 a. m. and 7 p. m.

Evangelist David A. Morris of Shreveport, La., will preach at both services.

Sacred Heart Church

Burt avenue, Rev. Fr. O. J. Synan, pastor. Early mass 7 a. m. Second mass 9:30: Sunday school 1:20 p. m.; Vespers, 2:30 p. m.

Roscoe M. E. Church.

Rev. Maughiman, pastor. Sunday school at 9:30. Preaching at 7:30. Young peoples' society meets at 6:30 p. m.

Sunday School Workers.

Hamilton, O., June 16. — The state convention of the Young People's Christian Union and the Sunday School association of the German United Brethren church of Ohio opened in this city and will continue until Sunday night. About 100 delegates from Columbus, Dayton, Toledo, Cleveland, Zanesvile and smaller towns are present. The Rev. J. Sick of Chicago, president of the national organization, is presiding.

Governor Lame.

Milford, O., June 16.—Governor Pattison may have to walk with a cane the rest of his life. Aside from this his physicians say there is every indication of his complete recovery. The governor passed a quiet day at Promont and spent several hours on the veranda in his wheel chair. Dr. J. C. Oliver did not attend him, but telephoned from Cincinnati, evidencing that he is on the road to recovery.

Murderer Walled Up Alive.

Tangier, Morocco, June 16.—According to advices from Marakesh, the cobbler Mesfewi, who has been convicted of the murder of 36 women, whose bodies were found buried under his shop and in his garden, has expiated his crime. Instead of being crucified, as had been intended, at the last moment it was ordered that he be walled up alive. Previous to the final act in the tragedy Mesfewi was subjected to daily floggings. While the masons were working they were surrounded by a mob who jeered Mesfewi. The first two days of his entombment the cobbler screamed continuously, but the third day the tomb gave forth no sound.

Creates Sensation in New Orleans

L. T. Cooper, the young philanthropist who, with his strange new medicines has been exciting much attention from newspapers all over the country now has New Orleans in a storm of enthusiasm over his remarkable cures. The sale of his preparations has reached enormous figures and the wonderful cures of stomach trouble and rheumatism accredited to his medicines which were at first the subject of much conjecture have become so common that their genuineness can no longer be doubted.

His theory that fifty per cent of the so-called stomach trouble is due to immense parsasites, or tape worms, is verified in nearly every case reported. Where ever he goes people bring to him glass jars and dishes containing these parasites which have been expelled from their systems by his medicines. Nearly three hundred of these cases are reported from New Orleans and in almost every instance the patient had been unaware that his suffering was caused from anything more than ordinary stomach trouble.

Mr. A. R Halle, a prominent business man of 1419 Carondelet Street, New Orleans is authority for the report of one of the most remarkable of these cases. According to his statement, Mr. Halle had been a sufferer from a severe affection of the stomach for the past six years and had been treated by physicians who diagnosed his case as one of tape worm but whose treatment failed to relieve him. Speaking of his experience with Cooper's preparations he said: "My case has been a stubborn one and nothing I could do seemed to alter my condition. Several physicians treated me without result and when Cooper's medicines began to create so much attention I determined to give them a trial. The worm which they expelled from my system measured nearly fifty feet in length and as soon as I was rid of the horrible thing I began to improve." Upon being asked about the attendant symptoms he declared that they are much similar to those of any stomach disorder, a variable appetite, dizzy spells, headaches, constipation, nervousness and a continual languid, tired, worn out feeling being the most common while one of the surest signs are dark spots that appear to float before the vision after stooping over.

It is estimated that one hundred thousand bottles of Cooper's Medicine have been sold during his visit in New Orleans and judging from the space devoted to his work by the newspapers of that city Coper is the talk of the town.

L. T. Cooper, it will be remembered, is the man who created such turmoil in St. Louis a short time ago, where he is said to have sold nearly a quarter million bottles of his preparations.

At C. E. Anderson's drug store, the local agency for Cooper's medicines it is said that the sale of his two remedies, Cooper's New Discovery and Cooper's Quick Relief have become enormous and that the most gratifying reports have been received from those who have used them.

For Furniture Upholstering, Repairing and Refinishing, See
H. J. BRUCKEN
Bell 145X, Citizens' 419.
N. 5th St., over Eckert's Livery.

Iron-Ox TABLETS CURE Constipation

Hurry-up meals, overwork and neglect cause constipation. Quickly and surely cured by Iron-Ox Tablets.

50 Iron-Ox Tablets in a handy aluminum pocket case, 25 cents at all druggists, or by mail. Ask for our special 10 cent trial package. The Iron-Ox Remedy Co., Detroit, Mich.

For sale and recommended by
Siegrist & Williams, Druggists

MONUMENTS
Marble and Granite. Shop equipped with polishing mill and pneumatic tools for lettering.
FELUMLEE & MILLIGAN
Cor. W. Main and Water Sts.

Vacation Days

The selection of the Lake Shore & Michigan Southern Ry. for your summer vacation travel will add very greatly to the pleasure of your outing.

As a route for vacation journeys it is unexcelled, reaching promptly and comfortably by its splendid train service the pleasant resorts along the south shore of Lake Erie, including its islands, Put-in-Bay, Cedar Point and Lakeside, Lake Chautauqua, the delightful St. Lawrence River region, beautiful Adirondack Mountains country, Lakes Champlain and George, the White Mountains, the Atlantic Coast resorts, New England and the woods and lakes of Canada.

To select a spot for the summer rest anywhere in the above territory, assures an enjoyable vacation while in the diversified character of the places, one may suit his fancy and purse as best pleases.

Through trains are run over the Big Four Route in connection with

The Lake Shore & Michigan Southern Ry.

Summer Travel Privileges accorded patrons of the Lake Shore include stop-overs at Lake Chautauqua, Niagara Falls, Lake Erie Islands, Cedar Point, and option of travel by rail or steamer between Cleveland and Buffalo.

Summer Books. The following books helpful for planning a vacation will be sent free: "Summer Tours," giving a select list of tours to the east; "Quiet Summer Retreats," containing a list of summer boarding and camping places and furnished cottages, etc., with rates, etc., at resorts in southern Michigan and northern Indiana and along the south shore of Lake Erie; "Lake Chautauqua," illustrating and describing that noted resort, and "Travel Privileges," explaining the various stop-overs, etc.

For any desired particulars, rates, or other matter, or above books, address, A. J. SMITH, General Passenger Agent, Cleveland, O.

(3)

The Dr. Chase Co. Philadelphia
DR. CHASE'S LIVER FOOD
A Mild Laxative For
Constipation
Biliousness
Sick Headache

To Have Good Health the Body Should be Kept in a Laxative Condition, and the Bowels Moved at Least Once a Day to Expel the Poisonous Waste.

Dr. Chase's Liver Food is a pleasant vegetable compound in tablet form, which does not gripe, sicken or constipate after using.

There is nothing like it, and you will never know what is the best thing for the liver unless you try it.

It is best for the liver, best for the stomach and the best to keep the bowels regular.

Large box 25 cents.

THE DR. CHASE COMPANY
224 North Tenth St., Philadelphia, Pa.

C. E. ANDERSON'S DRUG AND BOOK STORE.
404 MAIN STREET.

DR. E. S. McDONALD
... DENTIST ...
Office Hours:
7:30 to 11:30 a. m, 12:30 to 6:00 p. m
522½ Main St. GEIDEL BLDG. Second Floor

A Drug Store of Quality

A saving in price means much when the quality of everything we prepare or sell is guaranteed. Quality has gained for us a steadily increasing patronage; absolute purity of all drugs and chemicals; excellence of all toilet articles and sundries; of cigars and soda—and yet a little saving to you because we are satisfied with less profit than some dealers. Buy here and learn to save.

C. E. ANDERSON, Pharmacist,
404 Main St. Coshocton, O.

CANTWELL'S

You Take No Chances

in buying your summer footwear here. A glance at our windows will convince you that we have shoes to suit any taste or fancy. Our Styles are Correct.

Dull leathers, Tan leathers and Shiny Patent Colt. They come in straight lasts with neat round toes, also the wide comfortable toes for middle aged men, narrow Swing lasts with military heels for young men. Button, lace and Blucher

$3, $3.50, $4 and $5

WHITE CANVAS SHOES AND OXFORDS—$1.00 to $2.00.

The Cantwell Shoe Co.

Laugh To-Night
MOVING PICTURES
Van Amusement Co.
MARTTER BUILDING
Laugh To-Night

NewspaperARCHIVE®

Want Column

WANTED

PRIVATE SECRETARY for prominent usiness man; must be rapid stenographer and have good education, strong personality and ability to handle people tactfully; exceptional opportunity for high grade young man, Hapgoods, 523 Williamson bldg., Cleveland, Ohio, and 726 Park bldg., Pittsburg, Pa.

WANTED — Bell boy at the Park hotel. 15-6

WANTED—Washings to be done at home Inquire at 626 Fair avenue. 14 6

WANTED — First class litho metal pressman. Steady work guaranteed. Niagara Lithograph company, Buffalo, N. Y. 11-3

FOR RENT.

FOR RENT—Five rooms and bath room in double house, gas or coal heat in each room, gas or electric light, will be vacated July 1st. Inquire 212 S. 8th st., Mrs. Effice Mills. 13-6

FOR SALE

FOR SALE—10 shares of paid up stock in the Keagy & Lear Co., at face value, giving the earnings from Jan. 1906 to date of sale, if sold in 30 days. Address Ed. Keagy, 264 Wood avenue, Newark, O. 15-6

FOR SALE—No. 8 cook stove, good baker, good as new, will sell cheap. Call at 228 Chestnut street, Mrs. Ada Thompson. 15-6

FOR SALE — Cheap. a Deering mowing machine 5 1-2 foot cut, used one season. Box 68 R. F. D. Roscoe, one mile north of Roscoe on the Warsaw road. 15-6

FOR SALE — Four loads of oats straw which have never been wet. Address O. R. Crawford, Coshocton R. F. D. No 3 or call over Citizens phone. 15-6

FOR SALE — Nine room dwelling house on South Lawn avenue, with modern improvements, including one of the best stables in the city. Inquire of George McGregor, West Lafayette, O. June 15 3 mos

FOR SALE—Oak bed, with springs and mattress. Call 224 Main St. 16-6

FOR SALE — A No. 9 Coal cook stove in good condition. Inquire at the corner of Kenilworth and Wilson avenue. 13-6

FOR SALE — The "genuine" Columbus Buggy Co's are the only strictly A grade work built in Columbus; buy the best work; can be seen at Clark Bros'. livery. Wood & Robinson. 12-6

FOR SALE — 3 horse-power gas engine; cheap; guarantee best of service. Inquire Greek-American Candy Kitchen. 12-6

FOR SALE — Washing machine, new and in first class condition. Will sell reasonable. Inquire W. H. Shrigley, Roscoe, Ohio. 11-6

FOR SALE — Large refrigerator; good as new; used only part of one season. Price reasonable. Inquire W. H. Shrigley, Roscoe, O. 11-6

FOR SALE—Twenty yards of brussells carpet, matting, window blinds, extension table and wooden beds, with springs, $1.50. Inquire 668 Poplar street. 6-12

FOR SALE—HHall rack, matting, window blinds, extension table, and wooden beds with springs, $1.50. Inquire 668 Poplar st. 6-12

FOUND AND LOST.

LOST—A purse containing $6.30, on Seventh street Friday morning, June 15th. Finder please leave at Age office. Purse belongs to G. W. Finley, a cripple 15-6

LOST — On Chestnut street, east of the Presbyterian church, a silver pin, containing four rhine stones. Finder please call 27 Citizens phone. 14-6

LOST—Class pin in gold and red enamel with letters "K. H. S. '05." Finder please leave at Munn's millinery store. 14-6

LOST—Strayed or stolen, one roan horse, thin in flesh, weight about 1100 pounds. Any information regarding same please leave at Pocock's barn and receive reward. Dr. H. W. Laughlin. 13-6

LOST—Pair rimless nose-glasses. Finder please leave with Wm. Wright, 1027 Walnut st, and receive reward. 13-6

LOST—A brooch set with pearls and small diamond, between Presbyterian church and Rose's Furniture store, Sunday evening. Finder please return to B. Worth Ricketts Hardware store and receive reward 13-6

FOUND — Bay mare came to my home June 12. Owner can have same by calling and paying for this ad. B. F. Ricketts. 13-6

LOST — A brooch set with pearls and a small diamond between Presbyterian church and Rose's furniture store Sunday evening. Finder please return to B. Worth Rickett' hardware store and receive reward 12-6

LOST—Gold cross and chain, between Church of Christ and Jones on Cambridge. Finder please leave at Age office. 12-6

LOST—Package Saturday evening containing ecru lace, white hose and dress braid. Finder return to Age office and receive reward. 11-6

IN THE MARKETS

Purchasing Prices.
(Corrected by Snyder Grocery Co.)

Eggs	15
Butter	12
Smoked sides, per pound	08
Beans, per bushel	2 25
Beeswax, per pound	25
Chickens	10
Honey, per pound	15
Lard	08
Potatoes	50
Country hams, per pound	10
Shoulder	09
Cabbage, per lb	03
Onions per bushel	70

Grain Market.
Flour ,etc.
(Corrected by Hanley and Co.)

Wheat	$ 85
Corn	50
Oats	35
Rye	60
Flour per bbl	5 00
Flour, 1-4 bbl	1 25
Flour, 1-8 bbl	63
Meal, yellow bolted, 10-lb	20
Bran	1 20
Screenings	1 20
Screenings	1 10
Cracked corn	1 50
Middlings	1 20
Chop	1 50
Buckwheat flour, per lb	03

PRODUCE.
Retail Prices.

Eggs	17
Butter	15
Beans, per pound	05
Beewax	50
Chicken	15
Potatoes	70
Shoulder	13
Country ham	15
Salt, per barrel	1 10
Cabbage, per lb.	05
Onions per bushel	1 20
Country lard	12½

GRAIN AND LIVE STOCK.

CHICAGO—Cattle: Common to prime steers, $4 60@6 10; cows, $3 00@4 50; heifers, $2 75@5 75; bulls, $2 75@4 25; stockers and feeders, $2 75@4 75. Sheep and Lambs—Sheep, $4 50@6 25; lambs, $5 25@7 50, yearlings, $5 50@6 50. Calves—$5 75@7 10. Hogs—Choice to prime, heavy, $6 57½@6 62½, medium to good heavy, $6 52½@6 57½, butcher weights, $6 55@6 60, good to choice heavy mixed, $6 52½@6 57½; packing, $6 00@6 55. Wheat—No. 2 red, 87@88c. Corn—No. 2, 53¾@54c. Oats—No 2, 40½c.

EAST BUFFALO — Cattle: Good to choice export, $5 25@6 00, shipping steers, $4 85@5 25, butcher cattle, $4 75@5 50; heifers, $4 50@5 00, fat cows, $2 50@4 50; bulls, $3 00@4 50; milkers and springers, $25 00@50 00 Sheep and Lambs—Good to choice wethers, $6 00@6 25; mixed sheep, $5 50@6 00, ewes, $5 00@5 50, lambs, $5 00@7 50. Calves—Best, $7 25@7 75. Hogs—Heavies, mediums and Yorkers, $6 80; pigs, $6 65@6 70; roughs, $5 50@6 00; stags, $4 00@5 00.

PITTSBURG—Cattle: Choice, $5 65@5 80, prime, $5 40@5 60; tidy butchers', $5 00@5 25, heifers, $3 50@4 70; cows, bulls and stags, $2 50@4 25; fresh cows, $25 00@48 00. Sheep and Lambs—Prime wethers, $5 75@5 90; good mixed, $5 50@5 70, lambs, $4 50@7 00; Hogs—Heavy hogs, $6 70; mediums and Yorkers, $6 67½; pigs, $6 50@6 65.

CLEVELAND—Cattle: Choice steers, $5 15@5 50; heifers, $4 15@4 65; fat cows, $3 90@4 15; bulls, $3 90@4 15; milkers and springers, $15 00@45 00. Sheep and Lambs—Good to choice wethers, $5 25@5 75; mixed, $5 25@5 40; ewes, $4 75@5 25. Calves—$7 25 down. Hogs—Mixed weights, $6 65; pigs, $6 50; stags, $4 50; roughs, $5 50@5 85.

CINCINNATI—Wheat: No. 2 red, 90@91c. Corn—No. 3 mixed, 53½c. Oats—No. 2 mixed, 41c. Rye—No 2, 65c. Lard—$8 60. Bulk meats—$9 50. Bacon—$10 25. Hogs—$5 35@6 60. Cattle—$2 00@5 00. Sheep—$2 50@5 25 Lambs—$5 50@8 00.

TOLEDO — Wheat, 87c; corn, 55½c; oats 42c; rye, 65c; cloverseed, $6 90

SUNDAY RATES.

Special rates each Sunday at rate of one and one half cents per mile for mileage traveled with exception of flat rate of $1.50 to Cleveland, Kent and Canton.

WANAMAKER & BROWN,
Philadelphia, Pa.
MERCHANT TAILORS.
Suits made to measure $14 and up. Trousers $3.50 and up.
Agency Lane's Barber shop, Corner Main and Third streets.

WHAT ALEX ROBERTS DOES
Gives you a first-class shave or hair cut; saves your hair from from coming out, and cures dandruff. All work is guaranteed
The only barber shop in the city where all tools are sterilized.
ALEX ROBERTS, Prop.
Cor. 5th and Main.
Under the Owl Clock.

DR. H. W.
LAUGHLIN
Veterinary Surgeon
Graduate of Ohio State University and formerly veterinary surgeon to McLaughlin Bros., largest importers of horses in the United States.
STATE CERTIFICATE.
Offices in Lloyd Pocock's barn, rear of post office. Prompt attention to all calls, either day or night.
Both Phones.

WABASH SYSTEM

North Bound—Mail and Express
Daily—No. 33.

Lv. Coshocton 8:00 a. m.
Ar. Fresno 8:21 a. m.
Ar. Chili 8:28 a. m
Ar. Baltic 8:41 a. m.
Ar. Sugar Creek 8:53 a. m.
Ar. Barrs Mills 9:03 a. m.
Ar. Dundee 9:10 a. m.
Ar. Beach City 9:22 a. m.
Ar. Justus 9:30 a. m.
Ar. Navarre 9:41 a. m.

Ar. Massillon 10:30 a. m.
Ar. Orrville 10:31 a. m.
Ar. Creston 10:57 a. m.
Ar. Wellington 11:44 a. m.
Ar. Norwalk 12:30 p. m.
Ar. Bellevue 12:55 p. m.
Ar. Toledo 2:50 p. m. (Union dep.)

Ar. Zoar 10:07 a. m.
Ar. Sherrodsville 10:33 a. m.
Ar. Wheeling 12:45 p. m.
Ar. Canton 10:20 a. m.
Ar. Kent 11:25 a. m.
Ar. Cleveland 12:35 p. m.

Mixed, Daily, Except Sunday, No. 163
Lv. Coshocton 9:30 a. m.
Ar. Fresno 10:10 a. m.
Ar. Chili 10:25 a. m.
Ar. Baltic 11:10 a. m.
Ar. Sugar Creek 11:40 a. m.
Ar. Barrs Mills 12:05 p. m.
Ar. Dundee 12:30 p. m.
Ar. Beach City 1 p. m.
Ar. Justus 1:20 p. m.
Ar. Navarre 1:30 p. m.
Ar. Canton 3:20 p. m.

South Bound—Express, Daily, No. 34
Lv. Coshocton 8:24 p. m.
Ar. Conesville 8:39 p. m.
Ar. Dresden 8:58 p. m.
Ar. Zanesville 9:30 p. m.

Mixed—Daily except Sunday No. 162.
Lv. Coshocton 12:45 p. m.
Ar. Conesville 1:10 p. m.
Ar. Dresden 1:55 p. m.
Ar. Zanesville 2:45 p. m.

Buffet Parlor car on trains 33 and 34 between Cleveland and Zanesville. Meals served on the pay-for-what-you-order plan.

BRIDAL LINE TO MACKINAC

D. & C. COAST LINE STEAMERS OFFER AN IDEAL HONEYMOON

A little wedding trip which is appropriate, enjoyable and gives the desired seclusion at the least possible cost is via the D & C. Coast Line to Mackinac. The steamers are elegantly furnished and staterooms or parlors can be reserved in advance. Send two-cent stamp for illustrated pamphlet. Address
D. & C. Navigation Co.,
5 Wayne St., Detroit, Mich.

The newest things in engraved calling cards at The Age office.

Pennsylvania LINES
SPECIAL LOW FARES
—TO—
Portland, Ore.
June 17 to 21—Hotel Men's Meeting
Omaha July 9-12—B. Y. P. U.
Denver July 11-14—B. P. O. E.
Milwaukee
August 10, 11, 12—Eagle Grand Aerie
Minneapolis
August 10, 11, 12—G. A. R.
If interested, ask W. H. Kipp, ticket agent Coshocton, O.

Thomas C. Roche George E. Roche
ROCHE & ROCHE
Lawyers
Hunt Building, Coshocton, O.
Bell Phone 99.

INSURANCE
Fire, Life, Accident, Health and General Insurance.
P. C. ROYER,
Selby Building.

FOR SALE!
House with all modern conveniences, well located. Price reasonable.
D. D. BOYD
Cit. phone 213. 127 Park Avenue

For Insurance see
T. J. SHANNON
Fire, Life and Accident INSURANCE.
Citizens' Phone 42.
Office, Frew Building. Room 3.

If You Want to Buy or . . . Exchange . . .
REAL ESTATE
It Will Pay You to See
G. W. BENDURE

RED LEGS ARE TRYING TO GET FASTER MEN

Garry Spending Money To Bolster Up The Unlucky Bunch.

Boston, June 16—(Special)—The series between the eastern and western teams of the National League goes merrily on in the east, with the brethren from the wild and woolly winning a very share of the victories. The biggest surprise in the series has been sprung by the Pittsburg team, which has shown unusually brilliant form—doing so well, in fact that the Pirates have once more entered the class of serious contenders for the National League championship. It is gratifying to know that the Cincinnati team is showing better form on this trip than it has exhibited at any time this season. The work of the pitchers is particularly gratifying, and it is safe to predict that when the team returns home on June 23 for a game with Chicago, to be followed with a series of four against the Pittsburgs, the followers of the game will see a better article of base ball than has been offered them by the Reds so far this season.

Trying Hard.

That the Cincinnati club is willing to part with some of its finances is shown by the purchase of Pitcher Hall, of the Seatle club and the negotiations that are on for other talent wherewith to strengthen the team. President Herrmann, who is in the east at present, does not hesitate to say that the team is not what he wans or what he expected it would be before the season began. "We have lines out for several other stars who now are performing in the minor leagues" said Mr. Herrmann "and hope to have the team in such shape before long that we will able to make a strong finish and capture a better position than has been selected for us on the strength of our showing to date. As fast as new players are secured they will be added to the team and given a thorough trial. Cincinnati deserves a winner, and will hve one if money can get the talent."

Seigel in Game.

One of the gratifying features of the Reds' home coming will be the return to the game of John Siegle, the clever outfielder, who suffered a broken leg shortly before the season opened. Siegle has been working in Cincinnati ever since the team left home, and is said to be about right to take his place in the game at any time that Manager Hanlon may desire to use him. Mike Donlin, the former Red who was injured in a game in Cincinnati in May, is not as fortunate as Siegle. It was only within the last few days that Mike was able to take the plaster cast off his badly wrenched ankle, and his physicians says it will be six weeks before he is even able to beg'n practice. The season will be two-thirds gone before Mike will be of any value to the New Yorks, by whom he is sadly missed.

Pug Gossip.

Battling Nelson is out with a defi. to meet Kid Herman, Jimmy Britt, Aurelia Herrara, or any other boy of his class, provided they put up money to show that they are not bluffing and some reputable club hangs up a suitable purse for the match or the matches. Britt says he is willing to meet them just as fast as they come. All he wants is to see his way clear to adding to his bank account. He is willing to fight Herman in private for a big side bet. or is willing to take on Britt for a side bet of $10,000 and winner take all the fighters' share of the purse. It's up to the boys who have been barking at Nelson's heels for some time to make good now. He has stated his terms, and they are there for the taking or the leaving.

Tennis Talk.

Our American champion tennis player, Miss May Sutton, is not meeting with the success in England during her present visit that attended her initial appearance on the British courts last year. Defeat has been casion. However, the tournaments in her portion on more than one occasion which she now is engaged are for championships in the northern countries only. It is expected that when the real tests come at Wimbledon for the English championship she will have recovered her form, and will succeed in holding her title. Too much hard work on the courts is supposed to be the cause of Miss Sutton's non success so far.

Blood Will Tell.

That there is much in blood or race horses was shown by the performance of Ormondale, winner of last season's Futurity, and son of the famous $150,000 Ormonde. In the Broadway stake at Gravesend last Saturday this well sired horse, carrying 120 pounds, ran away from his field, not only establishing a new time record for the stake, but making the fastest mile and a sixteenth ever run over the Gravesend course, negotiating the distance in 1:45 3-5 this being 2-5 of a second off the record of Ogden, made in 1901.

Boating Racing.

The first real yacht race on the Pacific ocean was started on Monday, when the La Paloma, Lariat, Anemone, and the Maple Leaf left San Pedro, Cal., in their battle for supremacy over a course that measures about 2,000 nautical miles, and has its conclusion at Hawaii. The trophy, for which these yachts sail was offered by Hawaii Yacht club, and is valued at $500. No form has been published on any of the yachts, it being conceded that all have an equal chance to finish first. This Califorina-to-Hawaii race will be an annual feature of yachting on the coast, and it is expected that from year to year the list of entries will increase in numbers.

Auto Tour.

The first automobile tour from New York to the Pacific and return was completed on Saturday when Magargal, driving a Reo 16-horse power machine, arrived in New York having been on tour since August 19, 1905. In the interim he traveled 12,000 miles, encountered numerous hardships, wore out ten tires, and returned heavier in weight than when he started. Sand storms, snow slides and quicksands were some of the difficulties that were overcome. Verily, there seems to be no limit to the accomplishments of the modern auto.

"RED."

Diamond Dust

A most unfortunate feature of the game for the Schlahs was their catcher, Stewart, had his hand split by a foul tip in the seventh inning which will put him out of the game for several weeks. Hard luck.

Catches like Duffy made of Allson's awful wallop to deep center field in the third inning are only seen on any diamond about once in a season. It seemed as if the ball were going a mile over Duffy's head but the little fellow had his eye on it and running towards the fence like a flash, suddenly made a regular Harry Bay leap in the air and got the leather in his glove.

The Millersburg team left on No. 10 this morning for Dover where they play the Tuscarawas Valley team this afternoon

The visitors are certainly a bunch of "knockers" as far as the umpire is concerned. In the fourth inning, they kicked long and loud on the umpiring of Craig, when no one ever accused him of umpiring anything but a square game for both teams and using good judgment at that.

Why they kicked no one seemed to know as Joe had not had anything that loked like a close decision. Finally a sub of the visiting team on the bench stated that the reason they were kicking was that the umpire was giving away the catcher's signals to the Coshocton batsmen. He was given the horselaugh and Craig went on with the umpiring.

No use talking, that man Francis had the goods to deliver.

The double play pulled off by Smith, Thompson and Wickens in the eighth inning, showed keen headwork for the little catcher. That one pulled off by Hook and Wickens in the fifth, was also a beauty for quick work.

AMERICAN LEAGUE.

AT DETROIT—		R.	H.	E.
Detroit	0 0 0 0 0 0 0 0 0—	0	3	1
Philadelphia	0 0 0 1 1 2 0 0 0—	4	8	2

Batteries—Donovan and Warner; Dygert and Schreck.

AT ST. LOUIS—		R.	H.	E.
St. Louis	0 0 1 0 0 0 1 0 0—	2	8	2
Boston	0 0 0 0 3 0 0 0 0—	3	6	4

Batteries—Jacobson, Pelty and O'Connor; Young and Armbruster.

AT CLEVELAND—		R.	H.	E.
Cleveland	0 1 1 0 0 1 0 2 *—	5	12	0
New York	0 1 0 0 1 0 0 0 0—	2	8	0

Batteries—Joss and Bemis; Clarkson, Leroy and Klinow.

AT CHICAGO—		R.	H.	E.
Chicago	1 0 0 0 0 0 0 1 0—	2	5	2
Washington	0 1 4 0 4 1 0 0 0—	10	15	2

Batteries—Smith, Owen, Fiene and Sullivan; Falkenberg and Heydon.

CLUBS	W.	L.	P.C.	CLUBS	W.	L.	P.C
Cleve..	29	18	.617	St. L...	26	25	.510
N. Y...	31	20	.608	Chica..	23	25	.479
Phila...	30	20	.690	Wash..	18	32	.360
Det't...	26	22	.542	Bost...	15	36	.291

NATIONAL LEAGUE.

AT PHILADELPHIA—		R.	H.	E.
Chicago	0 0 0 0 0 0 0 0 1—	1	7	1
Philadelphia	0 0 0 0 0 0 0 0 0—	0	4	3

Batteries—Lundgren and Kling; Sparks and Dooin.

AT BROOKLYN—		R.	H.	E.
Pittsburg	0 1 0 2 0 0 0 1 0—	4	6	1
Brooklyn	0 0 0 1 0 0 0 0 0—	1	2	1

Batteries—Leever and Gibson; Pastorius and Bergen.

AT NEW YORK—		R.	H.	E.
St. Louis	0 1 0 0 0 0 0 0 0—	1	8	1
New York	0 0 1 0 0 0 0 1 *—	2	8	1

Batteries—Taylor and Grady; Mathewson and Powerman.

AT BOSTON—		R.	H.	
Boston	0 0 2 0 0 0 1 0 *—	3	7	1
Cincinnati	0 0 0 0 0 0 0 1 0—	1	7	4

Batteries—Lindaman and Brown, Frazer and Schei.

CLUBS	W.	L.	P.C.	CLUBS	W.	L.	P.C
Chica..	39	17	.696	St. L	23	33	.4
Pitts ..	34	17	.667	Brook.	21	33	.3
N. Y...	25	19	.648	Cin'ti	21	36	.3
Phila...	29	28	.503	Bost	17	36	.3

AMERICAN ASSOCIATION.

At Columbus 8, St. Paul 1.
At Indianapolis 8, Milwaukee 10.

CLUBS	W.	L.	P.C.	CLUBS	W.	L.	P.C.
Toledo.	30	22	.577	K. C...	27	26	.510
Milw...	28	21	.571	Minne..	26	27	.491
Colum..	32	26	.562	Ind'ls..	20	33	.377
Louis..	28	24	.538	St. P...	19	32	.372

At Louisville 4, Kansas City 8.

SPECIAL EXCURSION TO MEXICO CITY

On June 24th to July 6 round trip tickets will be on sale to Mexico City at rate of one fare plus $2.00 for round trip. Going limit will be 60 days from date of sale with final return limit of Sept. 15th. Stopovers allowed on both going and returning trips. Inquire for further particulars.

MILLERSBURG WINS A FAST ONE 5 TO 3

Schlahs Played Great Game But Things Broke Badly.

It was another good game, interesting all the way through that the fans were favored with at Riverside park Friday evening when the Schlahs met the Millersburg aggregation in the second and last appearance of the Holmes county lads on the local diamond. The score, 5 to 3 was evidence of a close game but there was one thing about it that the local fans did not like—Coshocton came out of the game with the little end of the figures. There were several reasons for this but the principal one was the twirling of one Francis who dished up the benders for the visitors. Not many games are won on four safe bingles that being the allowance of the local bunch off the big ex-trolley leaguer.

Of course the game might have come Coshocton's way at that as Francis gave four free passes and hit two men and as a result, there were several occasions during the game when a nice safe drive would have made victory loom up as big as a house for the home boys but the hit didn't come except upon one occasion. That was in the fourth when three of the four hits made off Francis were bunched for two runs. After Smith had singled and Duffy doubled, "Biddy" Hook smashed a pretty single to left which brought in both of his team mates and put the Schlahs one run to the good. With support that was almost faultless, Francis held the Coshocton lads safe at all other stages of the game.

Smith on the other hand also pitched a good game for the Schlahs, allowing but eight safeties but Millersburg was lucky enough to bunch the hits with errors in each of the three innings in which they scored.

The Schlahs drew first blood in the opening inning when two hit batsmen and an error gave them a talley. The visitors came back in the second inning and as the result of a two bagger and two errors, tallied twice. The Schlahs went in the lead in the fourth when with the help of two singles and a two-sacker, two men scored. Millersburg regained the lead in the sixth, getting two scores as the result of a single and two untimely erors. This cinched the game as the Schlahs quit scoring in the fourth. The visitors added another for good measure in the eighth with two singles and another untimely error.

The locals had chances to score in the seventh and ninth but they went for naught. In the seventh Hook got a two-bagger with one down but died on the second bag. In the ninth Ross the first man up was safe at first on Donald's error and the crowd yelled for a Garrison finish. The runner was immediately given second on a balk by Francis but like Hook in the seventh, he got no further. Francis tightened up and struck out Smith, Duffy flew out to left field and Hook struck out.

Schlahs	AB.	R.	H.	PO.	A.	E.
Duffy cf	4	1	1	2	0	0
Hook 3b	3	1	2	4	2	1
Stewart c	3	0	0	6	2	0
Thompson c	1	0	0	3	1	0
Ricketts rf	3	0	0	0	0	1
Brennan ss	3	0	0	1	0	2
Gehring 2b	3	0	0	3	1	0
Wickens 1b	4	0	0	8	1	0
E. Ross lf	4	0	0	0	0	0
Smith p	4	1	1	0	3	0
Totals	32	3	4	27	10	4

Millersburg	AB.	R.	H.	PO.	A.	E.
Donald cf	5	1	1	1	0	1
Meyers lf	3	0	0	1	0	0
Allison 3b	5	0	0	0	2	0
Finney c	3	0	2	10	0	0
Huffman 2b	3	1	2	2	1	1
McDowell rf	4	2	1	0	0	0
Cole ss	4	0	1	3	2	0
Close 1b	2	0	0	6	0	0
Vogel 1b-lf	3	0	0	2	0	0
Francis p	4	1	1	2	2	0
Totals	36	5	8	27	7	2

Score by innings:

Schlahs	1 0 0 2 0 0 0 0 0—3
Millersburg	0 2 0 0 0 0 2 0 1 0—5

Two base hits, Duffy, Hook, Donald.

First on balls, off Smith 2; off Francis 4.

Struck out, by Smith 7; by Francis 8.

Left on bases, Schlahs 8; Millersburg 7.

Stolen bases, Duffy 2, Hock 3, Donald, Meyers, Finney, McDowell.

Double plays, Hock to Wickens to Hook, Smith to Thompson to Wickens; Francis to Close.

Passed balls, Stewart 2, Thompson

Balk, Francis

Hit by pitcher, by Smith 1; by Francis 2.

First on errors, Schlahs 2; Millersburg 4.

Time of game, two hours.

Umpire, Craig

YOUR SUMMER VACATION

can be pleasantly spent at Waukeshe, Waupaca Filfield, St. Paul, Minneapolis, Ashland, Superior, Duluth, or at one of the other hundred resorts reached via Wisconsin Central Railway. Write for beautifully illustrated Summer Book, which tells you how, when and where to go, and sow much it will cost. Free on application to Jas. C. Pond, General Passenger agent, Wisconsin Central Railway, Milwaukee, Wis.

NEWSPAPER ARCHIVE®

The Lexington

ATLANTIC CITY, N. J.

Pacific and Arkansas. One square from depot and Young's new steel pier; ocean view rooms; bathing from house; rates $7 up weekly.

PAUL C. ROSECRANS

The Chest With the Chill In It,

the chill that don't come out till a long time after the ice is all gone out of most of the other kinds of refrigerators.

The "Wisconsin Peerless" refrigerators are great ice savers. That's an important item, but food saving is more important; means more money saved; means better health conditions.

The "Wisconsin Peerless" is the best of its kind. We've other refrigerators at lower prices, all of them good, as compared with the best of the other kinds.

GRAY HARDWARE COMPANY

Fair

Fair tonight and Sunday. Slightly warmer tonight.

Meeting Called Off.

A telegram announcing that Dr. Tarr would be unable to be in Coshocton prevented the Chautauqua board from holding its anticipated session at the Park hotel Friday afternoon. The meeting will probably be held in the near future and various important matters, among others the regulating of the price of tickets, will come up for discussion.

Woman Was Drunk.

A well dressed woman, who refuses to give her name but says her home is in Columbus was picked up on the street by the police Friday night in an intoxicated condition. She spent the remainder of the night and Saturday morning in the woman's ward and was released Saturday afternoon.

CASTORIA

For Infants and Children.

The Kind You Have Always Bought

Bears the Signature of Chas. H. Fletcher.

For Sale

A limited amount of stock of the Home Building, Loan and Savings Co is for sale. Inquire W. A. Himebaugh. —15-6t w 1mo.

Trinway Topics.

Mrs Charles Sensibaugh spent Sunday with Wakatomika firends.

Miss May Gilmore, of Wakatomika, is the guest of Miss Agnes Swope.

Mr. and Mrs. Joseph Newcome are spending the week with Mr. and Mrs. Shelton Newcome, of Adams Mills.

Mr. and Mrs. Milton Maston, Mr. and Mrs. Frank Lash were the guests last Sunday of Mr. and Mrs. G. W. Lash at Wakatomika.

Mrs. J. P. Croy and mother, Mrs. Margaret Cox of Trinway, are guests of the former's daughter. Mrs. Riley Speck, of Coshocton.— Dresden Transcript.

H. A. WOLFE

FUNERAL DIRECTOR AND EMBALMER

PROMPT SERVICE DAY OR NIGHT
AMBULANCE SERVICE FREE

LADY EMBALMER IF DESIRED BOTH PHONES.

FLOW OF TAXES SWAMPS OFFICE

Treasurer Clark Has Busy Days At Court House.

Treasurer Clark and Deputy Darling are busy up to their eyes today taking in money for June taxes. The rush today is the heaviest of any day this year. The receipts have been steadily increasing and each day sees a generous amount paid in. The tax payments for the last three days have been June 13, $4658.31; June 14, $3600.86, June 15, $3256.59. The amounts paid out have been mostly in sheep claims and have been as follows for these three days: June 13, $293.30; June 14, $82.90; June 15, $218.03.

The second saloon to pay the Aiken license of $500 for the half year was the Park hotel bar.

Auditor Randles has received a copy of the report made by S. C. Young, who inspected the township treasurers, and it is quite complimentary all around. In another column will be found a dispatch from Columbus wherein the inspector called attention to technical irregularities.

DEEDS FILED

John Ruby to Isaac Rudy 40 acres in Linton $415.

Sarah L. Strome to Sarah J. Proper, 80 acres in Tiverton $1800.

Emma Watson to Ed. D. Dickerson 48 acres in Bedford $1100.

R. C. Edwards et al to Robert Gault, quit claim to 12 acres in Pike $705.

DEADLY SERPANT BITES.

are as common in India as are stomach and liver disorders with us. For the latter however there is a sure remedy: Electric Bitters; the great restorative medicine, of which S. A. Brown, of Bennettsville, S. C., says: "They restored my wife to perfect health, after years of suffering with dyspepsia and a chronically torpid liver." Electric Bitters cure chills and fever, malaria, biliousness, lame back, kidney troubles and bladder disorders. Sold on guarantee by C. E. Anderson, Coshocton's druggist, also by C. M. Ferguson, druggist, Roscoe, O.

Wm Corder for plumbing. Both phones

"The Moonshiners." Electric theatre Friday and Saturday, matinee and night—5c 15-2

All 25c white waistings, this week, 19c Longwill's. 14-3

Today's Wants

WANTED—M. A. Van Kannel wants every one to know that he has received a car load of McCormick Binders, Mowers, Rakes and Tedders. Also have on hands, car of buggies and carriages. He sells threshers and engines, and all kinds of implements. 16-6

WANTED—Girl for general housework. Apply Mrs. J. W. Thomson, 430 Locust st., telephone A-598. 16-6

WANTED—A middle aged woman to take care of house and two children. Inquire of Mrs. Samuel W. Snyder. 350 South Fourth street. 16-6

WANTED — One lithograph pressman, capable of taking charge of department. Address Pague Manufacturing company, 29th and southwest Boulevard, Kansas City, Mo. 16-3

WANTED — Lady or gentleman of fair education to travel for firm of $250,000 capital. Salary $1,072 per year, payable weekly. Expenses advanced. Address Geo. G. Clows, Coshocton, Ohio. 16-2

If your stomach is Weak
If your Food distresses you.
If you are Weak and Nervous
Use Dr. Shoop's Restorative one month and see what it does for you. Sold by C. E. Anderson

West Girl's Hearing.

Judge Donley has set the hearing of Ida West for 9 a. m. Monday.

Editor C. E. F. Miller of the Dresden Transcript was in town Saturday

Lewis Jennings of Linton township was in town Saturday.

Seeley Woman Released.

Jennie Seeley, the notorious woman who has for a long time been a pest to West Chestnut street residents and was arrested for intoxication and disorderly conduct, Thursday was given a hearing by the mayor Saturday morning not having any money to pay a fine, was released.

Dr. Hutton fits glasses correctly.

WALKER & LAWRENCE

A good place to buy good shoes.

ANNUAL MEETING BAPTIST YOUNG PEOPLE'S UNION OF AMERICA, OMAHA, JULY 12-15

Account of above, the W. & L. E offers rate of one fare plus $2.00 for the round trip. Tickets on sale July 9th to 12th inclusive, limited for return to leave Omaha not later than July 18th unless privilege of extension has been availed of when limit may be extended to August 15th. Inquire for further particulars.

W. J. Davies, Agent.

The Rippeth Store News

Cleaning Out Sale of

Hosiery, Lace Gloves and Gauze Underwear

All broken lots of Ladies', Misses' and Children's Hosiery being closed out at not much more than half price.

Lace Lisle Gloves

Regular lengths, all colors.....25 per cent off

Gauze, Cotton and Lisle Underwear

We find we have too much stock in this line, and have reduced many numbers ¼, ⅓ and ½ of regular price, in order to close them out.

White Linen and Colored Silk Parasols

A beautiful assortment in a range of prices to suit all buyers.

Newest Creations in Neckwear

We are showing some of the newest and nobbiest styles of neckwear to be found anywhere. Try and come in one day this week.

Gold, Silver, Leather and White Wash Belts

also FRITZI SCHEFF BELTS in 25c and 50c qualities. All of the best numbers.

The Rippeth Store

The Fountain Dry Goods Co

Silk Sale, Tuesday, June 19th, 9 a. m.

200 yds 36 inch BLACK TAFFETA 69c Yard

1200 yds FANCY SILKS 29c

1200 yds WORTH 75c yd —AT— 29c yd

300 yds 27 inch Changeable Taffetas 69c Yard

Marvelous Values in Popular Silks

The quality and price will sell the above entire lot, but we desire to distribute them among as many of our customers as is possible. Those who know a bargain in silks will be here early on Tuesday.

No Samples Given, No Goods Sold Before Tuesday

On Tuesday Morning **Meet Me at The Fountain** On Tuesday Morning

75c Silks for 29c Yard.

NEWSPAPER ARCHIVE®